

Summer Survey 2007 - Pucklechurch village: Index by Topic

Topic	Question summary extract / Description	Page
Accommodation move	H 2 Is your household or anyone in your household looking for alternative accommodation for any of the following reasons? (Tick all that apply)	8
Additional comments	H 10 If you have additional comments please write them below. Use extra sheets of paper if you wish.	15
	Text responses and Comments on questions	6
Adult education classes	Q 34 Do you feel that there is a need for adult education classes locally?	67
	Q 35 If "yes" what would the best time(s) for you to attend classes?	68
	Q 36 What subject(s) would interest you the most?	68
Age	H 1 Please enter the number of people in your household in each age group	7
	Q 1 Please indicate your age below.	18
Amenities/facilities	Q 28 Within our community, do you think that there are sufficient amenities/facilities for:	58
	Q 29 Would you regularly (once a week or more) use any of the following if they were to be provided?	58
Amenities/services access	Q 30 Is there a particular reason why access to amenities within the community is restricted or a particular concern for you?	60
	Q 31 Do you have any difficulty getting to any of the following services?	60
Areas, Rounds, households & questionnaires returned	Households in delivery/collection Rounds defined as well as number of Household and Individual questionnaires returned and analysed	4
Buses	Q 44.1 Which of these would attract you to use buses more? (tick all that apply)	76
	Q 44.2 Continued from previous question: Which of these would attract you to use buses more?	77
	Q 45.1 We need to understand the demand for bus services. Please indicate how often you would (or do) use buses to/from the following	78
	Q 45.2 Continued: Please indicate how often you would (or do) use buses to/from the following destinations. Also enter the time of day you	81
	Q 50 Are you interested in car sharing for your commute to work?	87
Communal areas -	Q 25 Which of our communal areas should get more attention for maintenance and appearance?	51
Community Centre - Pucklechurch	Q 26 Do you feel that the Community Centre is adequate for the needs of Pucklechurch?	52
Community events - Revel, Fête	Q 39 How important to you and your feeling of community are events such as Pucklechurch Revel and Shortwood Village Fete?	72
	Q 40 Did you participate in or attend any of the activities associated with these events in 2006?	73
Countryside use/preservation	Q 15 How often do you use the countryside within the community plan area for such things as rambling, horse riding, cycling etc?	30
	Q 16 How important do you feel the following measures might best preserve the natural environment?	31
Cycling and walking	Q 46 Do physical difficulties prevent you from cycling or using the countryside on foot?	84
	Q 47 Which of the following would be likely to encourage you to cycle or to increase your use of a bicycle? (tick one per row)	84
	Q 48 How often do you use local footpaths or bridleways in the countryside?	85
	Q 49 In relation to footpaths, cycle ways and bridleways, would any of the following increase your use of them?	85
	Q 56 What would encourage you to walk or cycle rather than use your car for local short trips?	105
Document History	History of changes to this document	130
Energy, sustainability and environment	H 8 What forms of energy do you use in your home currently and what do you intend to use in 5 years time?	13
	Q 58 If a suitable site could be found, would you be in favour of any of the following types of sustainable energy production plant being built	123
	Q 59 Would you be interested in joining a local group to promote environmental and sustainability topics within our community?	124
Extra Text	Comment not prompted for in the question or recorded on data entry or analysis	6
Farmers' market	Q 65 Would you use a farmers' market in Pucklechurch?	130
Flooding	H 3 How often are you affected by flooding?	9
	H 4 How would you describe the flood water?	9
	H 5 Please identify the location of the flooding	10

Summer Survey 2007 - Pucklechurch village: Index by Topic

<i>Topic</i>	<i>Question summary extract / Description</i>	<i>Page</i>
Garden/allotment	Q 62 If you tick either of the boxes in this question, please complete the section on the inside last page.	127
	Q 64 Would you like to use an allotment if one became available?	129
Gas (mains)	H 9.1 Do you want mains gas supply?	14
	H 9.2 If the answer was Yes (want mains gas supply) to the last question, please state road:	14
Good Neighbour scheme	H 6 Is there a need for a "Good Neighbour" scheme in your neighbourhood?	11
Green Belt/development	Q 8 Do you believe that the Green Belt should be preserved at all costs?	23
	Q 9 Would support the following types of development within the Green Belt or on agricultural land	23
	Q 10 Which of the following statements would you support in relation to the three types of development?	25
	Q 11 How might the site of the derelict Congregational Chapel in the centre of Pucklechurch be best developed?	25
	Q 12 Can you identify other derelict or vacant land locally?	28
	Q 13 How would you feel about further development of Pucklechurch Trading Estate?	29
Historic environment	Q 43 How do you think we might best preserve and enhance the historic environment?	75
Internet	Q 41 With regard to using and accessing the Internet and email please tick which of the following statements best applies to you.	73
Involvement with groups/clubs	Q 33.1 Do you involve yourself with any local activity groups, clubs or other social organisations?	65
	Q 33.2 Omit if answered "Yes . . .".	66
Local information	Q 37 How well informed do you think you are about what is going on in your community?	70
	Q 38 Where do you get your local information?	71
Meeting Room - Shortwood	Q 27 Go to question 28 if you are not a resident of Shortwood. Is there a need for a village meeting room in Shortwood?	57
Missing questions	Questions missing, not printed, in a few Individual questionnaires	6
Occupation	Q 3 Are you at present?	19
Parish Council	Q 42 Which statement best corresponds to your understanding and awareness of the Parish Council and its activities?	74
Poilce coverage	Q 32 What do you feel about the police coverage in our community based on the needs/problems we encounter?	64
Pollution - litter, dog fouling, fly tipping (See also Street Lighting Q 17 & 18)	Q 19 Please indicate where and how often litter is a problem. (tick one per row)	36
	Q 20 In your opinion where does litter come from and how serious is it? (tick one per row)	40
	Q 21 Please indicate where and how often dog fouling is a problem. (tick one per row)	41
	Q 22 If you consider fly-tipping to be a problem in the Community Plan area please indicate below the location of any persistent problems	43
Pollution - noise, light, vibration from	Q 23.1 Do you have a problem with noise pollution where you live? If so please indicate source of problem.	49
	Q 23.2 Do you have a problem with light pollution where you live? If so please indicate source of problem.	50
	Q 24 Are you affected by vibration from vehicles?	50
Road, local environment	Q 4 Location: Road or Street where you live?	19
	Q 5 How happy are you with the general character of the area you live in?	21
	Q 6 How do you feel about the following statements? (tick one per row)	21
	Q 7 How important are the following aspects to you about where you live?	22
Roads and pavements	Q 57 Are there any specific places where the highway (road or pavement) in and around the area needs improving?	106
Sex	Q 2 Sex	18

Summer Survey 2007 - Pucklechurch village: Index by Topic

Topic	Question summary extract / Description	Page
Street lighting	Q 17 If paths and streets are in darkness, people may feel unsafe. With too many street lights, the rural feel of our community may be	32
	Q 18 Do you believe there should be times (e.g. midnight to 5 a.m.) during which street lighting is turned off in our community.	35
Traffic, parking, accidents, calming	H 7 How often in the last 5 years have you suffered damage to your property caused by a vehicle	12
	Q 51 Are you concerned about traffic locally? Please tick where and what concerns you	88
	Q 52 How often have parked vehicles caused an obstruction to you? Please tick the box that corresponds to your experience	91
	Q 53 Not all accidents are recorded by police. We need to get a more complete picture of problems in our area. How many of the following	92
	Q 54 Do you feel that the traffic calming scheme in Shortwood works?	97
	Q 55 Community speed watch schemes allow trained local people to monitor traffic speeds with specialist equipment. These are supported by	104
Travellers	Q 14 Travellers: How much do you agree with the following statements on the provision of facilities for travellers?	30
Waste management and recycling	Q 63 How satisfied are you with the following aspects of waste management services?	128
Working from home	Q 60 If you are employed or self-employed, how often do you work from home? Please estimate what this might be in five years time (tick one)	125
	Q 61 Please state anything that would help you to work more easily from	125

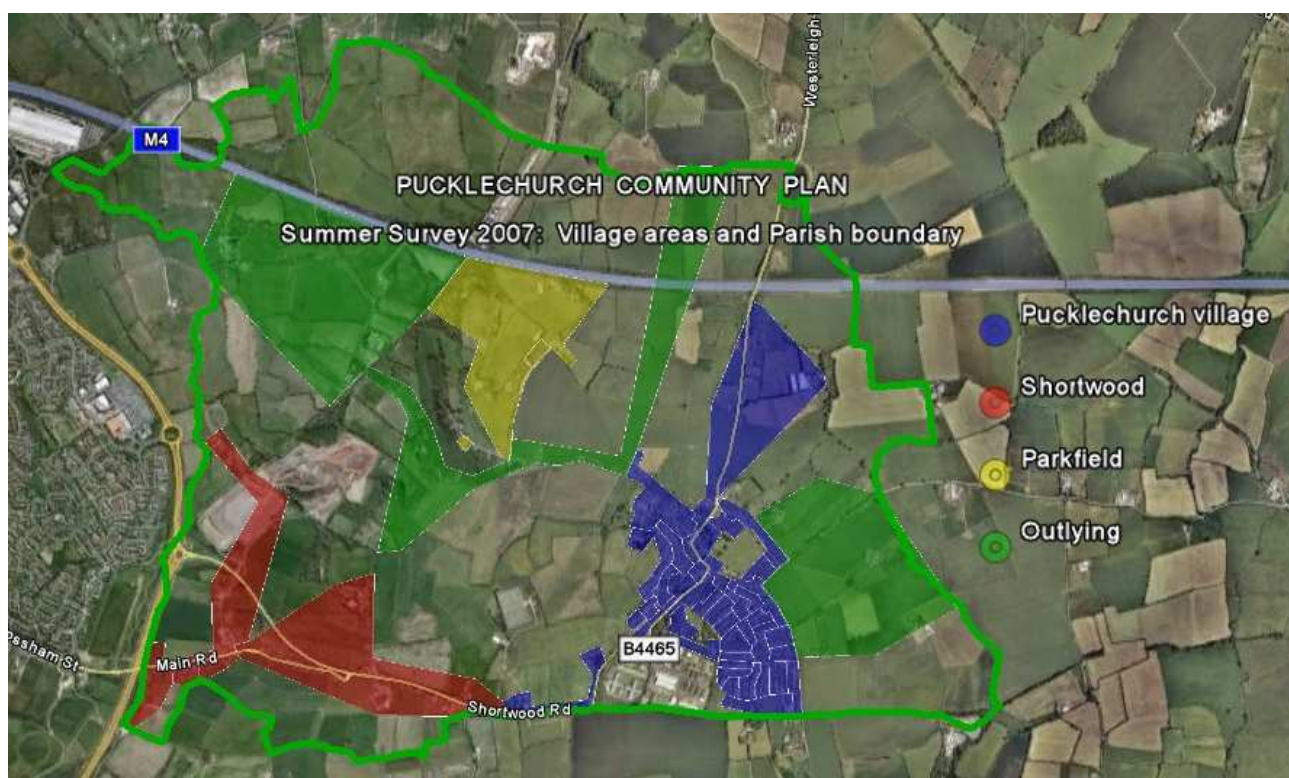

Summer Survey 2007: Delivery/Collection Rounds and Questionnaires Returned

Area	Delivery/Collection Round	Number of Households	Questionnaires Returned			
			Household (H)	Individual (Q)	Household (%)	Individual (%)
Outlying	6 Feltham Rd, Cranford Fm, Marsh Fm, Lower Hodden Ho, Northfield Ho, Hodden La, Churchmead Fm	10	9	90.0%	19	190.0%
	44 Coxgrove Hill from Railway Path bridge to Meadowland Cottage & Lane to top of The Vale corner, Parkfield Rd to next west of Rose & Crown, Leigh Fm off Westerleigh	18	12	66.7%	19	105.6%
	45 LydeGreen: Lyde View, 1-4 Lydegreen Fm, Lambridges, Grove Fm	7	5	71.4%	9	128.6%
Outlying	Area Totals:	35	26	74.3%	47	134.3%
Parkfield	40.1 Parkfield Rank 1-25	25	15	60.0%	26	104.0%
	40.2 Parkfield Rank 26-50, Courtney Co, Ivywell, The Meadows, Long Acre, Old School Ho, Park Fm, Parkfield Ho,	34	11	32.4%	23	67.6%
	40.3 The Vale 1-6 (Parkfield)	5	5	100.0%	12	240.0%
Parkfield	Area Totals:	64	31	48.4%	61	95.3%
Pucklechurch	1 Parkfield Rd from Westerleigh Rd to Rose & Crown, Edmund's Ct, Farlands	39	26	66.7%	45	115.4%
	2 Westerleigh Rd LHS after PO to Court Fm, Long Barn & Little Ho & RHS from Church to Beech Ho & Tall Trees	25	12	48.0%	24	96.0%
	3 Westerleigh Rd RHS from 60 after School & LHS from 65 leaving Pucklechurch	19	13	68.4%	30	157.9%
	4 Castle Rd both sides	23	22	95.7%	36	156.5%
	5 Lansdown Rd 1-26 both sides & by paths to Westerleigh Rd & Castle Rd	26	11	42.3%	22	84.6%
	7 Grey House King's La, Homefield Rd RHS 53-17 odd	17	12	70.6%	18	105.9%
	8 Becket House King's La, Homefield Rd LHS 66-48 even from King's La to Queen's Rd & Queen's Rd (1-16)	27	25	92.6%	45	166.7%
	9 Shortwood Rd RHS 2-18 even (incl Fleur & Malthouse), Westerleigh Rd PO, 2, Local Store & S'Stn, Abson Rd from PO T-junction both sides to Village Hall pedestrian crossing	22	14	63.6%	16	72.7%
	10 Hill View Rd (2-44, no odd in rd)	22	18	81.8%	28	127.3%
	11 Orchard Rd (1-18)	14	11	78.6%	21	150.0%
	12 Homefield Rd RHS 46-6 even from Shortwood Rd	21	16	76.2%	24	114.3%
	13 Shortwood Rd: The Poplars, Cherry Ho, Maple Ho, Willow Ho	28	23	82.1%	31	110.7%
	14 Shortwood Rd LHS from 1-39 odd (incl Newsagent) to Ash Lodge before bus stop	18	16	88.9%	35	194.4%
	15 Birch Dr 49-32	18	13	72.2%	23	127.8%
	16 Birch Dr 52-69 & Cedar Way 1-18 fronts facing	36	26	72.2%	39	108.3%
	17 Maple Walk 5-25	21	19	90.5%	25	119.0%
	18 Maple Walk 28-43 & 1-4 facing Oaktree Ave	20	14	70.0%	18	90.0%
	19 Abson Rd 24A-76 both sides from Village Hall pedestrian crossing to Hawkridge Dr, Oaktree Ave 1-4	26	22	84.6%	39	150.0%
	21.1 Dennisworth (3-17), Homefield Rd 1, 3, 15	18	18	100.0%	24	133.3%
	21.2 Poplar Dr (1-18)	17	11	64.7%	15	88.2%
	22.1 Shortwood Rd, Pucklechurch 32-84 even	26	10	38.5%	19	73.1%
	22.2 Shortwood Rd: Dennisworth Ho, Barn, Policeman's corner to Pucklechurch sign	6	5	83.3%	13	216.7%
	23 Becket Ct 14-38 both sides from St Aldham's Dr to end, St Aldham's Dr LHS 1-19 odd from Becket Ct	20	15	75.0%	35	175.0%
	24 St Aldham's Dr RHS 2-44 even from Becket Ct and end houses	21	20	95.2%	51	242.9%
	25 Cedar Way 27-40 (fronts facing Oaktree	14	9	64.3%	20	142.9%
	26 Oaktree Ave 31-42 above Cherry Tree Ct to top of hill, Hawthorne CI LHS 1-18 from Oaktree Ave	30	18	60.0%	37	123.3%
	27 Cherry Tree Ct (1-17)	17	0	0.0%	0	0.0%

Summer Survey 2007: Delivery/Collection Rounds and Questionnaires Returned

Area	Delivery/Collection Round	Number of Households	Questionnaires Returned		
			Household (H)	Individual (Q)	
Pucklechurch continued ...					
	28 Holly Close (1-25)	25	13	52.0%	34 136.0%
	29.1 Hawthorne Cl 38-60	23	16	69.6%	23 100.0%
	29.2 Kestrel Dr 1-22	22	17	77.3%	33 150.0%
	30 Hawkridge Dr 27-20 LHS near top, Hawthorne Cl RHS 30-37, Partridge Rd 28-33 across the top, all from underpass on	22	4	18.2%	7 31.8%
	31 Hawkridge Dr 46-34 & 47-60 fronts facing	27	15	55.6%	23 85.2%
	32 Hawkridge Dr 1-14, Eagle Cres RHS 25-32 from Abson Rd	22	15	68.2%	33 150.0%
	33 Merlin Ridge 15-20 & Woodpecker Cres 1-10 fronts facing	16	7	43.8%	17 106.3%
	34 Woodpecker Cres 15-24 & Partridge Rd 1-16 fronts facing, Partridge Rd 20-25	32	15	46.9%	25 78.1%
	35 Partridge Rd 37-59 & Goldfinch Way 1-8 fronts facing	29	20	69.0%	31 106.9%
	36 Eagle Cres 12-54 both sides to corner with fronts facing from Oaktree Ave	22	9	40.9%	12 54.5%
	37 Eagle Cres 8-1 facing Abson Rd, 9-10 & Dyrham View 5-17 facing Abson Rd	23	15	65.2%	30 130.4%
	38 Dyrham View 1-4 & 18-24 NOT facing Abson Rd, Oaktree Ave 57-51 facing Back	17	10	58.8%	22 129.4%
	41 Kestrel Dr 52-35 RHS from Oaktree Ave, Merlin Ridge LHS 1-6 (fronts facing at angle to Oaktree Ave/Kestrel Dr)	24	13	54.2%	23 95.8%
	43 Hawkridge Drive 82-67 with rear on RHS from Abson Rd (front paths facing Holly Close & Cherry Tree Ct)	16	6	37.5%	9 56.3%
Pucklechurch	Area Totals:	911	594	65.2%	1055 115.8%
Shortwood					
	20.1 Shortwood Rd outside of Pucklechurch sign, Shortwood Hill to Cattybrook in Shortwood incl Gingell's Fm, Shortwood Lodge	27	20	74.1%	40 148.1%
	20.2 Main Rd Shortwood 26-59 incl The Nest, Rock Villa	13	6	46.2%	9 69.2%
	39 Shortwood Main Rd: Hillside Ho, Rockhouse Fm, Shortwood Villas 5, Main Rd 7 & 17-31 odd, 28, Cattybrook Rd 3-8, The Vale 1-2, Rosary 1-5, Avalon	27	23	85.2%	38 140.7%
	42 Shortwood: Bridge Rd 1-9, Bijou, Woodgate, Cottage, Main Rd 61-75 odd, 79-93 odd, 62-68 even, Bridge Inn	33	15	45.5%	23 69.7%
Shortwood	Area Totals:	100	64	64.0%	110 110.0%
Overall Totals:		1110	715	64.4%	1273 114.7
2001 Census for comparison		All dwellings:	1120		
		Household spaces with residents:	1089		

Text responses and Comments

Text responses, whether prompted or not, were recorded from each questionnaire. Comments made but not asked for in the question are shown under *Extra Text*.

It was intended that such unprompted comments should appear within “ “ if written on the questionnaire by the respondent, or without quotes if made (usually for clarification) on data entry or analysis. However, please forgive: the use of quotes often not being that discriminate, text not always appearing in the intended columns, and little effort has been made to correct upper/lower case errors on data entry!

Dots ... indicate where text has been omitted in an attempt to avoid causing offence or to preserve the anonymity of the respondent or household.

Answered this question

A question is counted as *Answered* if one or more prompted for responses (tick, number or text) have been made in a questionnaire, but a question is not counted as *Answered* if the only response is an unprompted for comment recorded as *Extra Text*.

Missing questions

Unfortunately, a few of the Individual questionnaires were distributed with a missing page or blank page side, not allowing 17 respondents to answer from 3 to 6 questions. This affected responses to 38 questions on 10 different page sides, from 11 collection Rounds and all 4 village areas. In the worst cases:

The same 4 questions (Q16-19) were missing in 4 questionnaires from Pucklechurch village
(0.38% of the 1055 Individual questionnaires returned from Pucklechurch village)

3 of which were from respondents in the same 75 - 84 age group
(2.9% of the 104 returned from that age group in the whole parish)
and 3 of which were from the same Round 3
(10% of the 30 returned from that Round).

The same 6 questions (Q39-44) were missing from 3 questionnaires
(0.24% of the 1273 Individual questionnaires returned from the whole parish)
from 3 different Rounds, village areas (not Shortwood) and age groups.

The rest of this report analyses the responses in the 594 Household and 1055 Individual questionnaires returned from the Rounds defined previously (see page 4) in Pucklechurch village.

Summer Survey 2007 - Pucklechurch village: Household Questionnaires Response Counts & Texts

H 1

Please enter the number of people in your household in each age group

(NL)

	Number of people in age group		<i>Household maximum</i>	<i>Number of Householdods with occupants in age group</i>	
	<i>Total</i>				
0 - 4	53	4.0%	2	43	7.2%
5 - 11	101	7.7%	4	75	12.6%
11 - 15	76	5.8%	3	54	9.1%
16 - 17	33	2.5%	2	32	5.4%
18 - 24	86	6.5%	3	62	10.4%
25 - 44	324	24.7%	4	202	34.0%
45 - 59	278	21.2%	4	180	30.3%
60 - 64	115	8.8%	2	83	14.0%
65 - 74	132	10.1%	2	93	15.7%
75 - 84	85	6.5%	2	68	11.4%
85+	30	2.3%	2	26	4.4%
Overall	1313	100.0%	7		

Extra text 43
Answered this question 523 88.0% *with an average of* 2.51 *per household.*

Did not answer 71 12.0%

The % s in the right hand column above are of the 594 *questionnaires returned from Pucklechurch village.*

Office comment : This was apparently the most misunderstood question. Rather than entering the number of people in each age group in the relevant boxes, 32 of the Household questionnaires from Pucklechurch village were returned with a tick, cross or a number in the 0 - 4 or 5 - 11 box only. **As it is unlikely that a child or children under 12 years of age were living alone, these responses were not counted.** Possible reasons why this question was misinterpreted:

Perhaps respondents marked the box to represent the number of people in the household;
 or just the number of children in the age groups were indicated; adults not wanting to reveal their age;
 or may be in some cases a Household questionnaire was filled in for an individual only, rather than for the household.

Although the responses with a tick, cross or number in the 0 - 4 or 5 - 11 box only have not been counted in the above analysis, the responses were recorded and are included under *Extra Text* in the table below:

<i>Round</i>	<i>Questionnaire</i>	<i>Number of people in age group Responses</i>	<i>Extra Text</i>
1	40107		"1" in age group 0-4 only.
1	40108		"X" in age group 5-11 only (Generally put X instead of tick in responses).
1	40113		Tick in age group 0-4 only.
1	40117		No numbers were entered in any of the age groups.
1	40123		Tick with "4" in age group 0-4 only.
1	40125		Tick in age group 0-4 only.
4	70131		"2" in age group 5-11 only.
5	110126	85+: 1	85+ ticked so could be more than 1 person 85+ ?
5	110129		"2" in age group 0-4 only.
7	110139		Tick or "1" in age group 0-4 only.
7	110142		Tick or "1" in age group 0-4 only.
8	10012	18 - 24: 1, 25 - 44: 1, 45 - 59: 1	Presumably 1s, though more like \
9	120208		Tick or "1" in age group 0-4 only.
10	120223		Tick or "1" in age group 0-4 only.
12	70618		"1" in age group 0-4 only.
12	70620		"2" in 0-4 age group only.
13	10307	75 - 84: 1	75-84 no number, but ticked.
13	10311		"ONE" written in Age 0-4 box only.
13	10314	75 - 84: 1	No number, 75-84 ticked
16	50121		"2" in age group 0-4 only.

Green % up, red % down by at least 5 percentage points from corresponding % for whole parish.

ref.: ptl/Questionnaires v3.44MASTER.mdb -

SummerSurvey2007PucklechurchVillageReports20100618.doc Page 7 of 131

18 June 2010

Summer Survey 2007 - Pucklechurch village: Household Questionnaires Response Counts & Texts

H 1 continued...

Round	Questionnaire	Responses	Extra Text
17	160333	16 - 17: 1, 18 - 24: 1, 25 - 44: 1, 45 - 59: 1	Confusing entry, boxes 0-4, 5-11 & 11-15 marked
18	20308		Put 1 in Age group 0-4.
18	20502		0-4 ticked only.
18	20506		2 in 0-4.
21.1	20519	65 - 74: 1	65-74 ticked; could mean more than 1 person.
21.1	20525	85+: 1	Ticked 85+; could mean more than 1 person?
22.1	20636		"1" in age group 0-4 only.
22.1	20641		"1" in age group 0-4 only.
22.2	140608	65 - 74: 1	Age group only ticked : assumed one person.
25	50116		Age group 0-4 only ticked .
26	20666		45-59 ticked
28	170603		Age group 0-4 ticked only.
28	170606		Tick in age group 0-4 only.
29.1	170658		Tick in age group 0-4 only.
31	190601	45 - 59: 1, 60 - 64: 1	Also made two in 0 to 4 and crossed out.
31	190623		Tick or "1" in age group 5-11 only.
34	200613		Tick or "1" in age group 0-4 only.
35	100790		Tick or "1" in age group 5-11 only.
36	100859		Tick or "1" in age group 0-4 only.
36	100883		Tick or "1" in age group 0-4 only.
37	100873		"2" in age group 0-4 only.
38	200619		Tick or "1" in age group 0-4 only.
43	210639		/ entered in 0-4 only.

H 2 Is your household or anyone in your household looking for alternative accommodation for any of the following reasons? (Tick all that apply) (MA)

	Within area		Outside area		<i>At least one tick in row</i>	
Not looking - go to next question						
To find accommodation at an affordable price for growing family	23	3.9%	13	2.2%	26	4.4%
To find suitable accommodation for first time buyer/renter	27	4.5%	16	2.7%	34	5.7%
To find suitable accommodation when downsizing	12	2.0%	4	0.7%	14	2.4%
Employment opportunities	2	0.3%	6	1.0%	8	1.3%
To move to a better area	3	0.5%	3	0.5%	5	0.8%
Forced to move	3	0.5%	5	0.8%	6	1.0%
To move to a more urban area			3	0.5%	3	0.5%
To move to a more rural area			3	0.5%	3	0.5%
To meet the needs of an elderly person or a person with disabilities	12	2.0%	0	0.0%	12	2.0%
Other	4	0.7%	4	0.7%	7	1.2%
<i>At least one tick in column</i>	69	11.6%	37	6.2%		

Extra text 1

Answered this question 85 14.3%

Did not answer 509 85.7%

The above % s are of the 594 questionnaires returned from Pucklechurch village.

Round	Questionnaire	Extra Text
3	80126	"may be forced to move out of current house due to current planning policy making house unextendable - direct conflict with rural policy"

Green % up, red % down by at least 5 percentage points from corresponding % for whole parish.

ref.: pit/Questionnaires v3.44MASTER.mdb -

SummerSurvey2007PucklechurchVillageReports20100618.doc Page 8 of 131

18 June 2010

Summer Survey 2007 - Pucklechurch village: Household Questionnaires Response Counts & Texts

H 3 How often are you affected by flooding? (SH)

Tick one only	Unknown or never (go to H6)	Every 2-5 years	Yearly	Several times a year	<i>Total ticked</i>
	541	15	9	11	576
	91.1%	2.5%	1.5%	1.9%	97.0%

Extra text 8

Answered this question 576 97.0%
Did not answer 18 3.0%

The above % s are of the 594 *questionnaires returned from Pucklechurch village.*

<i>Round</i>	<i>Questionnaire</i>	<i>Response</i>	<i>Extra Text</i>
4	70117	Every 2-5 Years	"next door"
7	110138	Unknown or never (go to H6)	"None at present - but could be a bother if houses are buiilt in the field at the back of my bungalow which slopes towards us. Nearly had a problem about 30 years ago, when the old Keynsham Bridge was washed away in storms"
7	110139	Unknown or never (go to H6)	"Road sweeper in Homefield Road does not go into corners by Kings Lane."
8	10009	Every 2-5 Years	"ONCE"
10	120216	Several times a year	"Used to be."
19	100620	Several times a year	See H10 Additional comments.
24	100701	Unknown or never (go to H6)	"only once about 12 years ago from a blocked industrial estate drain"
32	170671	Unknown or never (go to H6)	circled "Never"

H 4 How would you describe the flood water? (SH)

(Tick one only)	Storm water	Sewerage	<i>Total ticked</i>
	36	5	41
	6.1%	0.8%	6.9%

Extra text 8

Answered this question 41 6.9%
Did not answer 553 93.1%

The above % s are of the 594 *questionnaires returned from Pucklechurch village.*

<i>Round</i>	<i>Questionnaire</i>	<i>Response</i>	<i>Extra Text</i>
14	70310	Sewerage	Ticked both "sewerage"also ticked."BOTH-THIS QUESTION SHOULD NOT BE EITHER OR/AS STORM DRAIN OFTEN IMPACT ON SEWERS AS WELL-IRRESPECTIVE OF FACT THEY SHOULD SEPERATE!"
19	100605	Storm water	

Green % up, red % down by at least 5 percentage points from corresponding % for whole parish.

ref.: ptl/Questionnaires v3.44MASTER.mdb –

SummerSurvey2007PucklechurchVillageReports20100618.doc Page 9 of 131

18 June 2010

Summer Survey 2007 - Pucklechurch village: Household Questionnaires Response Counts & Texts

H 4 continued . . .

19	100606	Storm water	Answer question H 4 also "sewerage"
19	100613	Storm water	"sewerage" also answered
19	100617		"Rising water table"
19	100620	Storm water	"Storm water and sewerage"
24	100701	Storm water	"with diesel. Killed the fish in my pond"
32	170664	Sewerage	Respondant ticked BOTH

H 5 Please identify the location of the flooding (RD)

Location	Count	
Abson Road Pucklechurch	2 0.3%	
Castle Road Pucklechurch	3 0.5%	
Eagle Crescent Pucklechurch	1 0.2%	
Holly Close Pucklechurch	1 0.2%	
Homefield Road Pucklechurch	1 0.2%	
Kestrel Drive Pucklechurch	2 0.3%	
Oaktree Avenue Pucklechurch	3 0.5%	
Parkfield Road Pucklechurch	3 0.5%	
Shortwood Road Pucklechurch	2 0.3%	
Westerleigh Road Pucklechurch	3 0.5%	
Woodpecker Crescent Pucklechurch	1 0.2%	
<i>Total of above</i>	22 3.7%	
* If not in above list, enter location:	20 3.4%	<i>Extra text</i> 12
<i>Answered this question</i>	38 6.4%	
<i>Did not answer</i>	556 93.6%	
<i>The above % s are of the</i>	594	<i>questionnaires returned from Pucklechurch village.</i>

<i>Round</i>	<i>Questionnaire</i>	<i>Location Response</i>	<i>* If not in above list, enter location:</i>	<i>Extra Text</i>
1	40105		Driveway	
1	40109	Other (not in list)*	Stream at end of Kings Lane floods because of neglect by Council	
1	40112	Parkfield Road Pucklechurch		"Drains Parkfield Road (unreadable) from field"
1	40121	Parkfield Road Pucklechurch		Location was described as "Road outside our house" and the round was Parkfield Road, Pucklechurch, so I'm assuming it's Parkfield Road.
1	40125	Parkfield Road Pucklechurch		"Side gable end wall -- Parkfield Road"
2	80103	Westerleigh Road Pucklechurch		"internal flooding from storm damage to roof"
4	70130		water running from the corner of Hillside Road/Castle Road to the corner of Feltham Road	
8	10009	Homefield Road Pucklechurch	Footpath between 50 & 52 Homefield Road	
9	120204	Abson Road Pucklechurch		"Near Fleur de Lys Pub"
9	120212			"Under front door sill"
9	120215	Shortwood Road Pucklechurch	and Westerleigh Road	

Green % up, red % down by at least 5 percentage points from corresponding % for whole parish.

ref.: ptl/Questionnaires v3.44MASTER.mdb -

SummerSurvey2007PucklechurchVillageReports20100618.doc Page 10 of 131

18 June 2010

Summer Survey 2007 - Pucklechurch village: Household Questionnaires Response Counts & Texts

H 5 continued...

<i>Round</i>	<i>Questionnaire</i>	<i>Response</i>	<i>* If not in above list, enter location:</i>	<i>Extra Text</i>
10	120216			"Broken storm pipe - but now fixed."
10	120218			"Outside the front door and window."
10	120228			"By front door, bottom of back garden."
11	70608		Access in/out the village is limited by flooding at Feltham Road junction with Abson road .	
14	70310	Other (not in list)*	5 Shortwood road from the main pipe line	
17	160330		underpass front of maple walk	
19	100605		Junction Abson Rd and Feltham Rd.	
19	100606		"48 and 50 Abson Road.Also Main road	
19	100613		"back of Abson Rd."	
19	100620		Between 42 and 48 Abson Road on pavement storm drain manhole ejects(photo	
19	100621		No location given.(In with Abson Rd. questionnaires)	"We have to monitor the storm water level in an inspection chamber on our property during heavy rain- Wessex Water are aware of this"
21.1	20535	Other (not in list)*	Post Office, Shortwood Rd above paper	
22.2	140607		Police Station Hill	"Inadequate drainage"
24	100701		"my back garden"	
28	170604	Holly Close Pucklechurch	The Subway above Holly Close	
28	170614	Oaktree Avenue Pucklechurch	Oaktree Avenue Subway	
31	190617	Other (not in list)*	"overflowing man hole covers"	
34	200612	Woodpecker Crescent Pucklechurch		"Front path to house regularly floods after heavy rainfall thus preventing pedestrian access ..."
36	100859		"Rear car parking/ turning circle blocked storm drain, water covers car park and into	

H 6 Is there a need for a "Good Neighbour" scheme in your neighbourhood? (SH)

If you would be prepared to join a group to establish such a scheme please complete the information on the inside of the back page of the individual questionnaire

(Tick one only)	Yes	No	I would need more information	<i>Total ticked</i>
	157	134	221	512
	26.4%	22.6%	37.2%	86.2%

Extra text 6

Answered this question 512 86.2%

Did not answer 82 13.8%

The above % s are of the 594 *questionnaires returned from Pucklechurch village.*

Office comment : Of the 108 people throughout the parish ,who expressed interest in a "Good Neighbour" scheme by providing their contact details inside the back page of the Individual questionnaire:

- 1 was from Lyde Green
- 8 were from Parkfield
- 88 were from Pucklechurch village
- 11 were from Shortwood

Meetings were held to initiate the scheme,which has become established.

Summer Survey 2007 - Pucklechurch village: Household Questionnaires Response Counts & Texts

H 6 continued . . .

<i>Round</i>	<i>Questionnaire</i>	<i>Response</i>	<i>Extra Text</i>
4	70101		"We should not need scheme to be a good neighbour"
13	10325	Yes	"No scheme but in the Poplars we do look out for each other."
17	160321		Survey incomplete questionnaire not printed on both sides
23	140634		"This question is a joke. My 'neighbour' lives like a ..., has the mouth and laugaug of a ..., the house and garden of a ..., keeps me awake with ... constant shouting and arguing. I'm afraid I don't know what a good neighbour is!"
25	50117	I would need more information	"don't know"
30	100628		"???"

H 7 How often in the last 5 years have you suffered damage to your property caused by a vehicle (N)

<i>Total number</i>	<i>Maximum number</i>	<i>Answer:</i>		<i>1</i>	<i>2</i>	<i>3</i>	<i>4</i>	<i>5</i>	<i>6</i>
		<i>0</i>	<i>>0:</i>						
53	6	390	36	25	8	2	0	0	1
		65.7%	6.1%	4.2%	1.3%	0.3%	0.0%	0.0%	0.2%

<i>Answered this question</i>	426	71.7%	<i>Extra text</i>	13
<i>Did not answer</i>	168	28.3%		
<i>The above % s are of the</i>	594 questionnaires returned from Pucklechurch village.			

<i>Round</i>	<i>Questionnaire</i>	<i>Response</i>	<i>Extra Text</i>
1	40120		No response. Shouldn't count as 0, so deleted 0 in v3.30.
1	40122		No response. Shouldn't count as 0, so deleted 0 in v3.30.
8	10003	0	"Never"
8	10014	0	"Never"
8	10015	0	"NEVER"
13	10326		"Not lived here long"
19	100610	1	"A refuse lorry that backed into a wall and knocked it down"
19	100620	2	"Damage to garden wall cause-too high speed around bend on Abson Road"
22.2	140606	0	"Just noise"
23	140627	0	"n/a" interpreted as 0 in v3.30
23	140628	0	"never" interpreted as 0 in v3.30
23	140629	0	"none" interpreted as 0 in v3.30
23	140630	0	"none" interpreted as 0 in v3.30

Summer Survey 2007 - Pucklechurch village: Household Questionnaires Response Counts & Texts

H 8	What forms of energy do you use in your home currently and what do you intend to use in 5 years time? (Tick all that apply)					(MA)
		Now		In 5 years		<i>At least one tick in row</i>
	Electricity - standard tariff	547	92.1%	211	35.5%	549 92.4%
	Electricity - green tariff	29	4.9%	79	13.3%	93 15.7%
	Mains gas	476	80.1%	207	34.8%	479 80.6%
	Bottled/tank gas	10	1.7%	3	0.5%	11 1.9%
	Biogas	1	0.2%	2	0.3%	3 0.5%
	Oil	39	6.6%	18	3.0%	40 6.7%
	Coal	36	6.1%	15	2.5%	38 6.4%
	Wood	55	9.3%	30	5.1%	65 10.9%
	Solar power	2	0.3%	46	7.7%	47 7.9%
	Wind power	0	0.0%	26	4.4%	26 4.4%
	Geothermal power	0	0.0%	4	0.7%	4 0.7%
	Other *	2	0.3%	2	0.3%	3 0.5%
	<i>At least one tick in column</i>	571	96.1%	315	53.0%	
	* If Other, please state:	3	0.5%			<i>Extra text</i> 11
	<i>Answered this question</i>	573	96.5%			
	<i>Did not answer</i>	21	3.5%			
	<i>The above % s are of the</i>	<i>594 questionnaires returned from Pucklechurch village.</i>				

Round Questionnaire

* If Other, please state:

Extra Text

1	40125		Solar power was listed as a "maybe"
9	120212	Depends where we move and what is available.	
13	10319	Pay in meter	
13	10325		In 5 years "if still alive!"
17	160334		"we have selected a choice to get green energy from british gas"
19	100605		"Biogas What's this?" "Solar power In 5 years Would like to consider this" Geothermal power What's this?"
19	100610		Solar power "If installation costs were not too high"
24	100701		"? . I hope so" after Electricity-green tariff question.
25	50118		"considering solar/wind power"
28	170603		No electricity?!
31	190613		left blank
32	170664		H9 answered "Already have mains gas" but not declared as such on H8
37	100868		Reply to solar/wind power "hopefully" added.
43	210635	Cosmic Energy	

Summer Survey 2007 - Pucklechurch village: Household Questionnaires Response Counts & Texts

H 9.1 Do you want mains gas supply? (SH)

* If Yes, please see next question

(Tick one only)	Already have it	Yes *	No	<i>Total ticked</i>
	453	26	61	540
	76.3%	4.4%	10.3%	90.9%
	<i>Extra text</i>			12
<i>Answered this question</i>	540	90.9%		
<i>Did not answer</i>	54	9.1%		
<i>The above % s are of the</i>	594 <i>questionnaires returned from Pucklechurch village.</i>			

<i>Round</i>	<i>Questionnaire</i>	<i>Response</i>	<i>Extra Text</i>
8	10001	Already have it	"Queen's Road"
8	10010	Already have it	'Already have it' deduced from H8
8	10022	Already have it	"Homefield Road"
12	70614	Already have it	"Homefield Road"
12	70626	Already have it	"Homefield Road"
13	10321	No	"Not allowed here"
14	70310	Already have it	"Shortwood"
14	70312	Already have it	"Shortwood Road"
23	140647	Already have it	"We paid for it and were promised a refund when more residents had it installed - so far nothing"
26	20665	Already have it	"Oaktree Avenue"
28	170610	Already have it	Not ticked but answered in prev question
37	100868	Already have it	"What has happened to neighbourhood watch."

H 9.2 If the answer was Yes (want mains gas supply) to the last question, please state road: (RD)

		<i>Count</i>		
Abson Road	Pucklechurch	2	0.3%	
Birch Drive	Pucklechurch	3	0.5%	
Castle Road	Pucklechurch	2	0.3%	
Dennisworth	Pucklechurch	1	0.2%	
Hawkridge Drive	Pucklechurch	3	0.5%	
Hawthorne Close	Pucklechurch	3	0.5%	
Homefield Road	Pucklechurch	1	0.2%	
Kestrel Drive	Pucklechurch	2	0.3%	
Maple Walk	Pucklechurch	3	0.5%	
Parkfield Road	Pucklechurch	2	0.3%	
Partridge Road	Pucklechurch	1	0.2%	
Shortwood Road	Pucklechurch	11	1.9%	
Westerleigh Road	Pucklechurch	4	0.7%	
Woodpecker Crescent	Pucklechurch	2	0.3%	
	<i>Total of above</i>	40	6.7%	
	* If road not in above list, please enter it	0	0.0%	<i>Extra text</i> 2
	<i>Answered this question</i>	40	6.7%	
	<i>Did not answer</i>	554	93.3%	
	<i>The above % s are of the</i>	594 <i>questionnaires returned from Pucklechurch village.</i>		

<i>Round</i>	<i>Questionnaire</i>	<i>Response</i>	<i>* If road not in above list, please enter it</i>	<i>Extra Text</i>
8	10101	Homefield Road Pucklechurch		"9.1 answer was 'Already have it', but stated road anyway"
9	120211	Shortwood Road Pucklechurch		"There is gas supply on the main road but it does not come up our driveway which is quite long. ... "

Green % up, red % down by at least 5 percentage points from corresponding % for whole parish.

ref.: pit/Questionnaires v3.44MASTER.mdb -

SummerSurvey2007PucklechurchVillageReports20100618.doc Page 14 of 131

18 June 2010

Summer Survey 2007 - Pucklechurch village: Household Questionnaires Response Counts & Texts

H 10 If you have additional comments please write them below.
Use extra sheets of paper if you wish.

(T)

Round	Questionnaire	48 Additional Comments
3	80115	Q5 - my home as are 12 others plus 2 farms are connected to a pipe which takes away surface and roof rain water to Feltham brook. This has been in place for over 57 years. The highway drainage is also connected to this pipe.
3	80125	We would also like Cable as an alternative choice. Speed restrictions are needed on the Westerleigh Road which seems to be the local "drag" track.
4	70101	We should not need a scheme to be a good neighbour
4	70132	When is cable TV likely to be available in Pucklechurch?
7	110139	Better bus service for the elderly e.g. bus to Emersons Green at least twice a week and more pick-up points around the village.
7	110141	I would prefer to have recycling box and green bin collected weekly.
8	10017	Would like to use renewable energy sources.
8	10018	Could lorries on the trading estate switch off or use quieter reversing 'beeps'? Particularly at night.
10	120230	Following on from H8 if we could build a new home in the area we would be looking to use wood, solar power, wind power and geothermal power.
10	120232	We need transport to get from village to Emersons Green and Longwell Green. Why don't we have a bus route to these destinations? Evening bus routes would get our youths out of the village at night, instead of creating problems within village, due to boredom.
11	70605	"It depends on what is available"
11	70608	All the new housing/restoration should be completed with environmental issues taken into consideration, as should be any street lighting. Parking is inadequate now (where adult residents have to run a car in order to get to work, etc.) New housing directives do not take this into consideration. There are few facilities available to residents here compared to those in urban areas. Our green spaces are an asset that should not be sacrificed for any reason. They are a vital part of our community life for all ages.
13	10304	Please could we have Sort-it boxes to be put our bottles & tins in. I live in a flat with 28 in all and there isn't one between all of us.
13	10315	It would be good to have a pedestrian crossing somewhere near the paper shop on Shortwood Rd.
14	70309	Am not aware of geothermal power for domestic use. Might wish to use it if we know more about it.
15	160308	Please do not pass my details onto third parties
16	50112	Parking is a problem and on several occasions our cars have been damaged including being broken into and attempted break-in
18	20517	OF NO RELEVANCE TO COMMUNITY PLAN
19	100616	Need outlet to recycle different plastics and coloured/biodegradable plastic bags for shredded paper
19	100618	Speed reduction needs to be addressed on Abson Road. Crossing road by zebra crossing a danger if sun is in the west, drivers too fast to stop in time if dazzled by sun. Narrow approach with same system in use at Emersons Green. Also make lorries use the ring road to get to motorway not Pucklechurch Wick and Abson

Green % up, red % down by at least 5 percentage points from corresponding % for whole parish.

ref.: [ptl/Questionnaires v3.44MASTER.mdb](#) -

[SummerSurvey2007PucklechurchVillageReports20100618.doc](#) Page 15 of 131

18 June 2010

Summer Survey 2007 - Pucklechurch village: Household Questionnaires Response Counts & Texts

H 10 continued...

<i>Round</i>	<i>Questionnaire</i>	<i>Additional Comments</i>
19	100620	H 3 TO H5. DURING V.HEAVY RAIN THE STORM DRAIN MANHOLE IS FORCED UP AND STORM WATER AND SEWERAGE COMES OUT ALL OVER THE PAVEMENT. THIS HAPPENS BECAUSE BENEATH THE MANHOLE THERE IS A 90% BEND ON A 400MM PIPE SO IT CANNOT HANDLE THE EXTRA WATER DURING DOWNPOORS. HAS HAPPENED TWICE IN 2007 SO FAR, WESSEX KNOW OF THIS BUT NOT THE DETAIL.
19	100623	Can council put pressure on farmers to keep hedges and ditches tidy-and a reasonable height?
21.1	20527	We should make it clear to the relevant bodies, that we do not need their so called planning improvements. They are unnecessary as we need to keep the all too rare way of village life. It is in no way an improvement, to foist upon us, other such instances as a prison, and an industrial/trading estate. These should be located in an area where appropriate roads can be constructed to accommodate them.
21.2	110610	I would like the option to install cable tv.
22.1	20635	TRAVELLERS There has been instances in the Pucklechurch area of travellers buying land and erecting buildings on the land without planning permission. To redress the situation, the local authority then have to go through the legal process which can take many years, with appeals etc. And associated cost to the taxpayer. It should be mandatory that the providers of mains services such as electricity and water must confirm that the building(s) to which they are connecting their services are covered by the current planning permission. Failure to do this should be a serious offence with unlimited fines. ROAD SIGNS There are far too many signs being erected on the roads, leading to drivers who are concentrating on the moving traffic not noting the really important information signs. An example is the 30mph signs at the entrance to the roundabout on the ring road and the derestriction signs on the exit of the same roundabout. What a waste of money ! There is a growing feeling that the people who work in the local authority Road Traffic department have to do something from 8.30am on Monday morning to 4.0pm on Friday afternoon. The erection of signs shows that they have done something and are spending the annual capital budget ! HEDGES ADJACENT TO ROADS There appears to be no control over the height and thickness of hedges growing adjacent to roads. Who is responsible for cutting back these hedges ? RING ROAD The introduction of the 2+ lane on the ring road from 7.0am to 9.30am is a disaster. How anyone in possession of their senses could dream up a plan where 50% of an extremely expensive new road should be denied to most of the road users for the busiest part of the day, is beyond belief ! 9 July 2007
22.2	140601	Pedestrian access from village to pollice station hill and onwards to Shortwood .
22.2	140608	I object to the number of gypsy travellers moving into the area in ever increasing numbers and the local council failing in their responsibility and duty to local council tax payers to enforce planning on green belt land reg.s.

Summer Survey 2007 - Pucklechurch village: Household Questionnaires Response Counts & Texts

H 10 continued...

<i>Round</i>	<i>Questionnaire</i>	<i>Additional Comments</i>
23	140634	I would like to create a community spirit in my street but unfortunately during the past 15 years of living next door to my neighbour the only thing I ever think about is how and when I can move away from Pucklechurch. I am kept awake, suffer from litter, light and noise pollution from the sports club, can often see people urinating and staggering to their cars, often beeping their horns and having conversations and fighting in the car park at all hours. Is there law and order in Pucklechurch? Is there a community? Come and live in my house for a month.
24	100701	Community spirit in Pucklechurch is usually good.
24	100710	Walkway/cycle path reqd from Police Station Hill to Ring Road cycleway/walkway
24	100713	! would consider using wind power and/or solar power if the instalation costs weren't too high.
24	100718	I do feel that the money spent on the skateboard park was wasted purely because it was built too far out of the village and there is no suitable parking or drop off place there.
26	20671	There is a problem with under age drinking in Pucklechurch. It is coming from the local shop. This is leading to anti social behaviour and damage. A more effective police presence would HELP, and parentsa should be held accountable for their children's actions. The problem is amongst the 14 - 18 age group. Name & shame + evict nuisance neighbours.
26	20674	A path around Oaktree Avenue.
26	20679	Reduce volume of traffic PASSING through village!
28	170606	I am exploring the use of Solar Panels for my house and I am dismayed to find that VAT is charged! Not encouraging for those who would be willing to help save fossil fuels and the environment.
28	170607	I like being consulted.
29.1	170644	Would be prepared to use renewable energy sources if made available.
29.1	170651	Would be good to have Solar/Wind power in the near future. It would be good if Pucklechurch could be completely energy self sufficient having it's own wind power to supply electricity for the village.
29.2	140680	Bus shelter to Kestrel Drive.
29.2	140683	Pucklechurch is, on the whole, not a bad place to live. We like it
29.2	140689	A post box is needed at top of Oaktree avenue. Ederly people find the hill back tiring
29.2	140690	We have lived happily and safely in Pucklechurch for 34 years. Not much has changed during that time. The most irrataing thing are vans from people's work being parked in our cul-de-sac – a great nuisance.
31	190605	If it were available and affordable I would be prepared to use any green form of energy.
32	170659	More needs to be done to stop any future development in the village as it is nice the way it is and is why it is called a village. Build more houses & Pucklechurch is no longer a village.
36	100856	If politicians pay any attention to this survey I will be amazed.
37	100862	Cannot really predict what sort of energy we will be using in 5 years time; it depends on whether energy reduces in price and what it would cost to transfer to another source of energy. If I had a choice, it would probably be solar poweras I have solar lights in my garden and they produce more than 8 hours of light.
37	100869	Solar & windpower is excellent, but not affordable.

Green % up, red % down by at least 5 percentage points from corresponding % for whole parish.

ref.: [ptl/Questionnaires v3.44MASTER.mdb](#) –

[SummerSurvey2007PucklechurchVillageReports20100618.doc](#) Page 17 of 131

18 June 2010

Summer Survey 2007 - Pucklechurch village: Individual Questionnaires Response Counts & Texts

Q 1	Please indicate your age below.		(SL)
	(tick one)		
	5 - 10	7	0.7%
	11 - 15	46	4.4%
	16 - 17	17	1.6%
	18 - 24	45	4.3%
	25 - 44	289	27.4%
	45 - 59	251	23.8%
	60 - 64	114	10.8%
	65 - 74	128	12.1%
	75 - 84	92	8.7%
	85+	27	2.6%

Extra text 4

Answered this question 1016 96.3%
Did not answer 39 3.7%

The above % s are of the 1055 *questionnaires returned from Pucklechurch village.*

<i>Round</i>	<i>Questionnaire</i>	<i>Response</i>	<i>Extra Text</i>
		(tick one)	
4	70107		"no reponse"
11	70631		"over 60"
14	70338		"5-10" as the number
23	140635		No box ticked

Office comment : Bear in mind, whilst considering the analyses of age responses and of the responses to other questions by age, that the number of years in each age group varies considerably (to align with the 2001 Census for comparisons). For example one would expect the 2 year 16-17 age group to have much less respondents than the 20 year 25-44 age group.

Q 2	Sex				(SH)
	(tick one)	Female	Male		<i>Total ticked</i>
		554	433		987
		52.5%	41.0%		93.6%

Extra text 9

Answered this question 987 93.6%
Did not answer 68 6.4%

The above % s are of the 1055 *questionnaires returned from Pucklechurch village.*

<i>Round</i>	<i>Questionnaire</i>	<i>Response</i>	<i>Extra Text</i>
3	80149		no indication
4	70110		"no tick"
8	10115	Female	Female ticked with 1 in box & Male ticked with 1 in box. Treated as Female as next questionnaire in same age group, road, round, and looks like same handwriting has Male ticked.
8	10116	Male	Ticked Female with 1 in box & Male with 1 in box, so recording as 2 consecutive questionnaires with same answers: 1 Female, 1
11	70731		Both sexes ticked!
22.2	140604		Neither box ticked
22.2	140616		Neither box ticked
23	140620		neither box ticked
23	140625		Neither box ticked

Summer Survey 2007 - Pucklechurch village: Individual Questionnaires Response Counts & Texts

Q 3	Are you at present?		(SL)
		(tick one)	
	An employee	497 47.1%	
	Unemployed	22 2.1%	
	Self-employed - employing other people	31 2.9%	
	Self employed - not employing other people	47 4.5%	
	In a government training scheme	1 0.1%	
	In full time education	78 7.4%	
	Unwaged looking after household	35 3.3%	
	Retired	288 27.3%	
	Permanently sick / disabled	29 2.7%	
			<i>Extra text</i> 11
	<i>Answered this question</i>	1028 97.4%	
	<i>Did not answer</i>	27 2.6%	
	<i>The above % s are of the</i>	1055	<i>questionnaires returned from Pucklechurch village.</i>

<i>Round</i>	<i>Questionnaire</i>	<i>(tick one) Response</i>	<i>Extra Text</i>
4	70148	Permanently sick / disabled	"Carer"
13	20626	Permanently sick / disabled	Ticked Retired & Permanently sick / disabled
19	100662	Retired	also" Permanently sick/disabled"
21.1	20537	Permanently sick / disabled	Ticked Retired and Permanently sick / disabled
21.1	20538	Permanently sick / disabled	Ticked Retired and Permanently sick / disabled
21.1	20601	Permanently sick / disabled	Ticked Retired and Disabled
21.1	20607	Permanently sick / disabled	Ticked Retired & Permanently sick / disabled
22.1	20649	Permanently sick / disabled	Ticked Retired too
22.1	20651	Unemployed	Presumably "In full time education" if 11-15 years old.
22.1	20656	Unemployed	Presumably in full time education at 5-10 years
41	110659	In full time education	"I am an Employee and in full-time education. A poor question. Result could be a mixture. Requires multiple answers."

Q 4 Location: Road or Street where you live? (RD)

Location	Count	
Abson Road	Pucklechurch	40 3.8%
Becket Court	Pucklechurch	25 2.4%
Birch Drive	Pucklechurch	45 4.3%
Castle Road	Pucklechurch	34 3.2%
Cedar Way	Pucklechurch	34 3.2%
Dennisworth	Pucklechurch	16 1.5%
Dyrham View	Pucklechurch	24 2.3%
Eagle Crescent	Pucklechurch	41 3.9%
Edmund Court	Pucklechurch	5 0.5%
Farlands	Pucklechurch	7 0.7%
Goldfinch Way	Pucklechurch	9 0.9%
Hawkridge Drive	Pucklechurch	48 4.5%
Hawthorne Close	Pucklechurch	42 4.0%
Hill View Road	Pucklechurch	27 2.6%
Holly Close	Pucklechurch	32 3.0%
Homefield Road	Pucklechurch	55 5.2%
Kestrel Drive	Pucklechurch	52 4.9%
King's Lane	Pucklechurch	1 0.1%
Lansdown Road	Pucklechurch	18 1.7%
Maple Walk	Pucklechurch	40 3.8%
Merlin Ridge	Pucklechurch	10 0.9%

Green % up, red % down by at least 5 percentage points from corresponding % for whole parish.

ref.: pit/Questionnaires v3.44MASTER.mdb -

SummerSurvey2007PucklechurchVillageReports20100618.doc Page 19 of 131

18 June 2010

Summer Survey 2007 - Pucklechurch village: Individual Questionnaires Response Counts & Texts

Q 4 continued . . .

	Location	Count	
Oaktree Avenue	Pucklechurch	26	2.5%
Orchard Road	Pucklechurch	17	1.6%
Parkfield Road	Pucklechurch	33	3.1%
Partridge Road	Pucklechurch	34	3.2%
Poplar Drive	Pucklechurch	14	1.3%
Queen's Road	Pucklechurch	26	2.5%
Shortwood Road	Pucklechurch	92	8.7%
St Aldam's Drive	Pucklechurch	56	5.3%
Westerleigh Road	Pucklechurch	58	5.5%
Woodpecker Crescent	Pucklechurch	18	1.7%

Extra text 15

Answered this question 979 92.8%
Did not answer 76 7.2%

The above % s are of the 1055 *questionnaires returned from Pucklechurch village.*

Round	Questionnaire	Location	Extra Text
1	40604	Parkfield Road Pucklechurch	Response was just "Parkfield", but Round 1 covered Parkfield Rd
1	40617	Parkfield Road Pucklechurch	"Barn Court"
5	110109	Lansdown Road Pucklechurch	Corrected in v3.25 29/1/09 as paper questionnaire (previously Lower Hodden). Round 5 unchanged.
8	10031	Queen's Road Pucklechurch	"BS16 9QB"
10	10677	Hill View Road Pucklechurch	"Homefield"
13	10332	Shortwood Road Pucklechurch	"The Poplars"
13	20627	Shortwood Road Pucklechurch	"The Poplars"
13	20632	Shortwood Road Pucklechurch	"The Poplars"
13	20634	Shortwood Road Pucklechurch	"The Poplars"
23	140621	Becket Court Pucklechurch	"Becket Court Car Park!"
23	140624		Not shown
23	140635	Becket Court Pucklechurch Prison"	"Becket Court Car Park for Ashfield
23	140649	Becket Court Pucklechurch	"car park"
26	20687	Oaktree Avenue Pucklechurch	"Oaktree Avenue / Westerleigh Road"
28	170618		"Anonymous"

Summer Survey 2007 - Pucklechurch village: Individual Questionnaires Response Counts & Texts

Q 5 How happy are you with the general character of the area you live in? (SL)

		(tick one)		
	Very Happy	305	28.9%	
	Happy	690	65.4%	
	Unhappy	43	4.1%	
	Very Unhappy	5	0.5%	
				<i>Extra text</i> 7
	<i>Answered this question</i>	1043	98.9%	
	<i>Did not answer</i>	12	1.1%	
	<i>The above % s are of the</i>	1055 <i>questionnaires returned from Pucklechurch village.</i>		

			(tick one)	
<i>Round</i>	<i>Questionnaire</i>	<i>Response</i>		<i>Extra Text</i>
4	70153	Happy		"except for inconsiderate drunks, mainly young"
4	70154	Happy		"Except for young folk who park on the grass verges of the Rec- bring their own cars and turn the radio's on very loud till late and drink from the Pub."
11	70631	Unhappy		"Couple of properties let the area down"
25	10640	Unhappy		"Generally I feel alienated & isolated here due to the feelings of being 'cut off'. For such a large village there is very little on offer residents aged 30 - 60."
28	170617	Very Happy		"moved into area on 28/2/07"
35	100818	Happy		"Happy but could be improved. Anti social behaviour from youths hanging about, cheap housing resulting in it being sold off for renting & undesirable noisy neighbours moving in. Traffic calming and improved lighting required on Oaktree Ave."
38	200672	Very Happy		"Except for household trees too high and not maintained properly"

Q 6 How do you feel about the following statements? (tick one per row) (SR)

	Strongly agree	Agree	Disagree	Strongly Disagree	<i>Ticked in row</i>
"Where I live there is a strong community identity"	151 14.3%	676 64.1%	145 13.7%	13 1.2%	985 93.4%
"My community is a safe place to live"	123 11.7%	790 74.9%	76 7.2%	10 0.9%	999 94.7%
"Where I live people look out for each other"	134 12.7%	675 64.0%	175 16.6%	12 1.1%	996 94.4%
"It is important to me to live in a rural environment"	470 44.5%	468 44.4%	67 6.4%	6 0.6%	1011 95.8%
"My community should remain physically separate from neighbouring population centres such as Emerson's Green"	741 70.2%	224 21.2%	46 4.4%	12 1.1%	1023 97.0%
"The preservation of the Green Belt is important to our local community"	817 77.4%	184 17.4%	21 2.0%	8 0.8%	1030 97.6%
				<i>Extra text</i>	6
	<i>Answered this question</i>	1052	99.7%		
	<i>Did not answer</i>	3	0.3%		
	<i>The above % s are of the</i>	1055 <i>questionnaires returned from Pucklechurch village.</i>			

Green % up, red % down by at least 5 percentage points from corresponding % for whole parish.

ref.: ptl/Questionnaires v3.44MASTER.mdb -

SummerSurvey2007PucklechurchVillageReports20100618.doc Page 21 of 131

18 June 2010

Summer Survey 2007 - Pucklechurch village: Individual Questionnaires Response Counts & Texts

Q 6 continued . . .

Round	Questionnaire	Extra Text
3	80157	" community is a safe place apart from traffic on Westerleigh Road"
23	140648	tick also put in 'strongly disagree' for Q3
24	100756	" strong community "at times"
26	20710	Where Strongly Disagree: "We should all work together"
41	110659	There needs to be an "indifferent" answer required. There is nothing you can do about it!
43	210655	"Safe place - most of the time"

Q 7 How important are the following aspects to you about where you live? (SR)
(tick one per row if relevant to you)

	Very important	important	Not very important	Not at all	<i>Ticked in row</i>
Green spaces within your immediate locality	795 75.4%	206 19.5%	25 2.4%	3 0.3%	1029 97.5%
To be close to family	291 27.6%	377 35.7%	236 22.4%	63 6.0%	967 91.7%
To be in a well defined community	309 29.3%	559 53.0%	99 9.4%	5 0.5%	972 92.1%
Historic features	196 18.6%	443 42.0%	287 27.2%	25 2.4%	951 90.1%
Hedgerows & trees	544 51.6%	409 38.8%	49 4.6%	9 0.9%	1011 95.8%
Recreational opportunities & social life	365 34.6%	484 45.9%	119 11.3%	4 0.4%	972 92.1%
To be close to work	104 9.9%	294 27.9%	297 28.2%	151 14.3%	846 80.2%
Other *	35 3.3%	21 2.0%	3 0.3%	13 1.2%	72 6.8%
* If Other, please specify:	35	3.3%			<i>Extra text</i> 1
<i>Answered this question</i>	1049	99.4%			
<i>Did not answer</i>	6	0.6%			
<i>The above % s are of the</i>	1055	<i>questionnaires returned from Pucklechurch village.</i>			

Round	Questionnaire	* If Other, please specify:	Extra Text
1	40618	Good footpaths	
2	80132	good public transport links	
2	80138	not to have to worry about travellers buying up greenbelt land and being allowed to stay.	
4	70111	medical facilities	
8	10105	Access to other areas (foot paths / bus routes)	
8	10114	LIKE LIVING IN THE VILLAGE	
8	10123	Good transport	
11	70723	Quiet	
11	70724	Quiet	
14	70346	Takeaways	
16	10622	School	
17	160338	facilities for young people	
17	160344	personal safety	
17	160357	play area for children being safe and enclosed	
19	100638	GOOD ROADS - close to motorway junction - close to good shopping facilities - close to good hospitals	
22.2	140610	peace and quiet	
24	100722	close to school	
24	100754	Peoples properties need to be tidier	
26	20683	Local shops	
26	20692	Facilities/Shops	
26	20710		To be close to "school" not work
29.1	170675	Be safe	
32	170698	Clean & Tidy	
33	190652	access to local bus	
34	200642	Peace & quiet	
35	100812	Remain a village	

Green % up, red % down by at least 5 percentage points from corresponding % for whole parish.

ref.: ptl/Questionnaires v3.44MASTER.mdb -

SummerSurvey2007PucklechurchVillageReports20100618.doc Page 22 of 131

18 June 2010

Summer Survey 2007 - Pucklechurch village: Individual Questionnaires Response Counts & Texts

Q 7 continued...

<i>Round Questionnaire</i>	* If Other, please specify:	<i>Extra Text</i>
35 100818	Safe nice area	
35 100826	Public transport	
37 100894	Population control	
37 100911	Decent public transport	
38 200667	Easy to get to other places	
38 200668	Convenient shops	
38 200671	to be left in peace. Definitely no more houses to be built	
41 110643	Public transport	
41 110646	Village school	
43 210656	Safety and Security	

Q 8 Do you believe that the Green Belt should be preserved at all costs? (SH)

(tick one)	Yes	No	<i>Total ticked</i>
	948	81	1029
	89.9%	7.7%	97.5%

Extra text 10

Answered this question 1029 97.5%

Did not answer 26 2.5%

The above % s are of the 1055 *questionnaires returned from Pucklechurch village.*

<i>Round Questionnaire</i>	<i>Response</i>	<i>Extra Text</i>
1 40632		No response given
17 160357		questions 8 to 11 missing from questionnaire
19 100645	Yes	at all costs blotted out.
23 140666	No	"not at all costs"
25 50146	Yes	"depends on cost"
28 10002	Yes	Deleted 'at all costs'
28 30682	Yes	"at all costs" was crossed out
29.1 170674	Yes	"Definitely"
37 100913	Yes	"Yes most definitely"
41 110659	No	"Perhaps a midway question"

Q 9 Would support the following types of development within the Green Belt or on agricultural land (tick all you support) (MA)

	Green Belt	Agricultural land	<i>At least one tick in row</i>
Sporting facilities & outdoor activities	267 25.3%	385 36.5%	557 52.8%
Nature reserve and/or country park	597 56.6%	472 44.7%	827 78.4%
Commercial/business premises	46 4.4%	160 15.2%	194 18.4%
Residential development	62 5.9%	174 16.5%	213 20.2%
Other *	26 2.5%	26 2.5%	36 3.4%
<i>At least one tick in column</i>	692 65.6%	675 64.0%	

* If Other, please give example: 49 4.6% *Extra text* 15

Answered this question 902 85.5%

Did not answer 153 14.5%

The above % s are of the 1055 *questionnaires returned from Pucklechurch village.*

<i>Round Questionnaire</i>	* If Other, please give example:	<i>Extra Text</i>
1 40632	No response given	
3 70152	Community Woodland around Village	
3 80150	"development should be within village boundaries which does not encroach on green belt or farming, other than that development should be on brownfield sites"	
3 80165	"tree planting"	
3 110119	Wind farm	

Green % up, red % down by at least 5 percentage points from corresponding % for whole parish.

ref.: pit/Questionnaires v3.44MASTER.mdb -

SummerSurvey2007PucklechurchVillageReports20100618.doc Page 23 of 131

18 June 2010

Summer Survey 2007 - Pucklechurch village: Individual Questionnaires Response Counts & Texts

Q 9 continued...

Round	Questionnaire	* If Other, please give example:	Extra Text
4	70109	Community Centre	
4	70116	in fill	
5	110114	Leave it as it is.	
7	110173	Would not support any	
7	110174	Not support either	
8	10029	NO DEVELOPMENT AT ALL	
12	70659	no to all suggestions	
17	160357		Question missing from questionnaire
18	20313		"Nothing anywhere"
19	100630	"Post office"	
19	100636	"church"	
19	100637	"places of worship"	
19	100645		"not sure of the difference isn't green belt agri.land?"
19	100658	"see answer to Q 8 agricultural land to remain also"	
19	100662	"not to build on green belt"	
22.2	140602		Residential development - "never"
22.2	140605		"If gypsies are allowed to colonise the green belt then it should all be opened up."
22.2	140609		"None"
23	140635	Build a car park for Ashfield Prison	
23	140651	develop only on land set aside ie the proposed development in Oaktree	
23	140653	what about the wildlife	
23	140664	do not have the information to have an informed opinion	
24	100721	"Re forrestation"	
24	100749	Small residential development for young people to stay in village (low cost)	
24	100754	"Nature reserve" is ringed	
24	100761	Answer to these ticked above " possibly – would depend on the impact to environment"	
24	100762	"park for teenagers"	
25	10635	Shops/supermarket	
26	20704	Leisure Centre	
26	20708	Cycle track	
29.1	170675	Kennels/Stables	
29.1	170686	Health Centre	
29.1	170690		"No building on green belt AT ALL"
29.2	70741	Affordable housing/rental properties for 1st time buyers	
29.2	70742	Affordable house/rental for 1st time buyers	
29.2	70744	Cafe	
30	100670		"No" to questions sport facilities,commercial/business premises,residential develop.
32	170699		Respondent wrote "No!" next to Commercial & Residential
32	170725		"No to commercial and residential development"
33	190654	extra cycle paths and pavements to emmersons green and tarmac back lane.	
33	190657	nothing	
34	200640	Doctors Surgery	
34	200641	No to developement on our green fields.	
35	100809	"Individual properities ie local build"	
35	100811	"None"	
35	100822	"No more development"	
35	100824	q.Residential develop. "Not at all"	
37	100894	"Better roads"	
37	100913	"No definitely not Sporting faci ities,Commercial/business prem isies,Residential development"	
37	100914	"Derelict sites"	
37	100915		"None of the above"
37	100916		"None leave alone"
38	200664	If in keeping with the area. Restricted in number	
38	200670	no	
38	200671	Some	
41	110659		"Depends on needs of the community and local area for such services and residences."
43	210655		"Sporting facilities on green belt if not too big"
43	210656	Garden Centre/Nursery	

Green % up, red % down by at least 5 percentage points from corresponding % for whole parish.

ref.: pit/Questionnaires v3.44MASTER.mdb –

SummerSurvey2007PucklechurchVillageReports20100618.doc Page 24 of 131

18 June 2010

Summer Survey 2007 - Pucklechurch village: Individual Questionnaires Response Counts & Texts

Q 10 Which of the following statements would you support in relation to the three types of development? (MA)
(tick all that apply)

	Housing		Commercial / light industrial		Shops		<i>At least one tick in row</i>	
I do not think there should be any further development	584	55.4%	593	56.2%	350	33.2%	772	73.2%
My area could be improved by developing derelict or vacant land	232	22.0%	72	6.8%	185	17.5%	359	34.0%
Development should be allowed on industrial / "brown field" sites	325	30.8%	265	25.1%	206	19.5%	486	46.1%
Development should be allowed on agricultural / green field sites	71	6.7%	32	3.0%	44	4.2%	103	9.8%
Development should be allowed for redundant buildings	452	42.8%	227	21.5%	283	26.8%	571	54.1%
Development should be allowed on gardens	104	9.9%	13	1.2%	15	1.4%	117	11.1%
Development should be allowed on infill	190	18.0%	105	10.0%	95	9.0%	269	25.5%
<i>At least one tick in column</i>	934	88.5%	795	75.4%	698	66.2%		

Extra text 13

Answered this question 990 93.8%

Did not answer 65 6.2%

The above % s are of the 1055 *questionnaires returned from Pucklechurch village.*

Round Questionnaire

Extra Text

1	40632	No response given
8	10121	Development should allowed for redundandant buildings "possibly"
9	120241	"As in question 11"
16	50143	"wants sporting facilities or outdoor activities on vacant/derelict land"
17	160357	Question missing from questionnaire
23	140653	"stupid questions"
25	10638	"Small shops, not stores" in both cases.
30	100670	"No" to question My area could be improved by developing derelict etc.."No" to question Development should be allowed on agricultural etc.."No" to question Development should be allowed on gardens.
32	170699	"I only agree with this statement" (don't think there should be further development).
35	100818	"Small within reason"
37	100912	"I don't know what an infill area is"
37	100913	"Possibly" the answer to housing,ldo not think there should be any further development.
41	110658	"There should be no further development"

Q 11 How might the site of the derelict Congregational Chapel in the centre of Pucklechurch be best developed? (ML)

	(tick all that you would support)		
Shop(s)	352	33.4%	
Business premises	64	6.1%	
Community facility	466	44.2%	
Combination of business & community facility	208	19.7%	
Garden	588	55.7%	
<i>At least one tick above</i>	979	92.8%	
Other (please specify):	107	10.1%	<i>Extra text</i> 15
<i>Answered this question</i>	1019	96.6%	
<i>Did not answer</i>	36	3.4%	
<i>The above % s are of the</i>	1055	<i>questionnaires returned from Pucklechurch village.</i>	

Green % up, red % down by at least 5 percentage points from corresponding % for whole parish.

ref.: ptl/Questionnaires v3.44MASTER.mdb -

SummerSurvey2007PucklechurchVillageReports20100618.doc Page 25 of 131

18 June 2010

Summer Survey 2007 - Pucklechurch village: Individual Questionnaires Response Counts & Texts

Q 11 continued . . .

Round	Questionnaire	Other (please specify):	Extra Text
1	40127		"Must be in keeping with buildings in village"
1	40135		"If developed, needs parking on one end."
1	40619	Something youth focused -- Internet cafe	
1	40626	Bob Todd Memorial Garden	
1	40628	House	
1	40632		No response given
2	80129	" chapel"	
2	80135	build a house	
2	80137	housing	
2	80139	youth centre	
2	80143	"a house"	
3	80150	"single one-off homes in keeping with local development"	
3	80159	"housing"	
3	80160	"housing"	
3	80164	"garden with seats - dedication benches"	
3	80166	"house in keeping with other residential property"	
4	70111	garden with boule pitch, paid by twinning	
4	70144	youth venue	
4	70150	"residential"	
4	70153	"flats or sheltered accomadation"	
4	70154	"sheltered accomadation"	
4	70304	Housing or car park	
4	70305	Housing or car Parking	
5	110104	Vet / Police Station	
5	110114	Youth centre	
5	110116	Restore the chapel	
5	110156	Leave it alone	
5	110158	or left alone	
8	10108	Private affordable houses	
8	10109	Housing	
9	100642	"carpark"	
9	120202	Off road parking for newsagent, post office and pucklechurch store.	
9	120234	War memorial garden	
9	120241	One single house in keeping with the rest of the houses around it.	
9	120302	with seats	
9	120305	just leave it - but cut the brambles -ongoing!!	
10	10653		Shop: "ONLY fish & chips or GREEN grocer"
10	10659	Possible roundabout	
10	10665		"and toilet"
10	10666	Youth centre	
10	10675	Youth club	
11	70731	Litter free	
12	70641	Mainly for teenagers and young adults	
12	70646	New Doctor's surgery	
12	70652	no comment	
13	10305	Cut the corner to ease traffic	"Doctors or car park"
14	70334	Very sensitively	
14	70344	car park	
14	70348	One residential property	
15	160335	seats	
15	160372		Q12 to 15 missing on questionnaire
16	10613	Affordable housing	
16	10625		"Don't know"
16	50140	seats and benches	
16	50154	the present war memorial moved to the chapel site and landscaped	
17	160342	police station	
17	160356	out door swimming pool	
17	160357		Question missing from questionnaire
18	20309	One house	
18	20313	Drs' surgery	
18	20503	Don't know	
18	20513	Housing??	
19	100630	"Garden with war memorial for older generation to meet/talk/enjoy"	
19	100631	"I think a war memorial should be added, with seats/benches. Wall on Abson Rd to be pulled down. Grassed area and flowers.Public convenience in old remaining part of chapel."	
19	100637	"housing"	
19	100638	"housing"	

Green % up, red % down by at least 5 percentage points from corresponding % for whole parish.

ref.: pit/Questionnaires v3.44MASTER.mdb -

SummerSurvey2007PucklechurchVillageReports20100618.doc Page 26 of 131

18 June 2010

Summer Survey 2007 - Pucklechurch village: Individual Questionnaires Response Counts & Texts

Q 11 continued...

<i>Round</i>	<i>Questionnaire</i>	Other (please specify):	<i>Extra Text</i>
19	100641	"housing"	
19	100645	"something relating to history of Pucklechurch nothing modern looking."	
21.1	20605		"Garden for pensioners"
21.1	20606	Reinstate Congregational Chapel	
21.1	20615	Road widening! Our narrow roads were made for horse & carts transport NOT the volume of traffic coming from the bypass built a few years ago. Bad planning!	
21.1	20616	Fish & Chip takeaway shop	
21.2	110632		"An allotment could get community mixing strongly together and improving the site."
21.2	110634	A youth centre would be good.	
21.2	110635	Cashpoint facility without cost	
22.2	140610		the word "best" has been written next to 'shops'
23	140635	Flats for elderly	
23	140649	house	
23	140650		"COMMUNAL/MEMORIAL"
23	140652	church building	
23	140653	please leave it to go back to nature	
23	140654	or nature reserve/natural area	
23	140659	private house	
23	140661	doctors surgery parking at village hall	
23	140662	sports facility such as courts for tennis etc	
23	140667	believe it has been sold to a private developer so this answer is dependent on their decision	
24	100726	"1 or 2 flats"	
24	100741	"Improved road layout"	
24	100750	"Restoration?"	
24	100751	"Historical site(leave alone)"	
24	100754	"Internet cafe"	
24	100762	"library"	
25	10635	Private dwelling	
25	10641	Perhaps the remaining building could be used as a village museum/art	"As it is an old chapel site I feel a garden, may be with a theme of perhaps the creation story would be ideal."
28	170621	"Post office"	
28	170635		"Rebuild Chapel"
29.1	170688	Doctor's surgery	
29.2	70744	Community events	
29.2	70752	Youth club/constructor for our young people	
29.2	70753	house	
29.2	140675	some sort of memorial garden	
29.2	140677	house /car park	
29.2	140678	2 houses with garages	
30	100670	"A garden for residents & visitors that links Pucklechurch to the Domesday Book & should represent Pucklechurch as a whole.	
31	190606	"Housing"	
32	170716	Gym and cash machine (atm)	
32	170728	Build replica of original building	
34	200635	Youth Club	
34	200636	Youth Club	
34	200638	Doctors Surgery	
34	200641	Flats	
37	100895	"Youth club"	
37	100913	"A facility for the youth eg cafe or meeting room"	
37	100918	"Leave as it is .Not large enough for any development"	
38	200653	Maybe Creche/Day nursery	
38	200656	Youth Club for teenagers	
38	200662	GYM	
38	200664	Garden preferred	
41	110648	Preserved historic building	
41	110649	Historic site	

Green % up, red % down by at least 5 percentage points from corresponding % for whole parish.

ref.: ptl/Questionnaires v3.44MASTER.mdb -

SummerSurvey2007PucklechurchVillageReports20100618.doc Page 27 of 131

18 June 2010

Summer Survey 2007 - Pucklechurch village: Individual Questionnaires Response Counts & Texts

Q 12	Can you identify other derelict or vacant land locally?		(T)
Round	Questionnaire	Response Locations	42 3.8%
3	70104	Suplus car turning space at end of St Aldams Drive	
3	80150	Land on Westerleigh Road is vacant and could be used for community purposes. I would support a scheme to purchase land for the community to secure the greenbelt around Pucklechurch	
3	80159	Westerleigh Road	
3	80160	Westerleigh Road	
3	80165	pull down the eight garage encroachment at the top of Lansdown Road and build at least twenty for residents in that area giving those who now use the encroachment first choice	
5	110156	If it were derelict it would be more pleasing on the eye! "Garages at the end of Lansdown Road"	
5	110157	The piece of land situated at the end of Lansdown Road can be utilised a lot better. The garages are an eyesore, they need to be replaced and quantity increased.	
8	10027	I feel the detached garages in Lansdown Road are an eyesore and could be tidied up.	
8	10105	Old chapel (centre)	
8	10109	OAKTREE AVAENUE (TOP); ADJACENT TO PUCKLE SPORTS CLUB	
10	10669	Redevelop land at the end of Lansdown Road to allow for new garages and additional parking spaces at school times. Gravel parking area at end of St Aldams Drive - belongs to prison.	
13	10328	"Don't know. Have not lived in this location very long."	
13	20628	Opposite Fleur De Lys	
14	70348	Land owned by south glos adjacent to the trading Estate , at the top of Oaktree Avenue	
14	70358	Lyde Green past the cycle track at Parkfield Hugh fields wasted, yet close to the Main roads and mortuary	
15	160336	Q12 missing on questionnaire	
15	160372	Question missing on questionnaire	
16	10615	Large car park area at far end of St Aldhams Drive	
16	10621	End of St Aldham's Drive	
19	100662	no	
21.1	20539	Old church	
21.1	20540	Back of 12 to 17 Dennisworth	
21.1	20601	At the back of Nos 12 to 17 Dennisworth	
21.1	20603	Behind 11-17 Dennisworth	
21.1	20604	Land at rear of 11-17 Dennisworth	
21.1	20608	M.O.D. land & property (within 10 mile radius) consisting of airfield & unused building	
21.1	20609	The backs of No 11-17 Dennisworth	
22.2	140605	Yes, land I own	
23	140625	"would like a better doctors surgery"	
23	140632	Land in front of Social Club, St Aldam's Drive - a real eyesore unlooked after by the licensees.	
23	140650	The piece behind Rebekka's Garden has never been tended and needs keeping tidy along with the trees being topped and trimmed (owned by Club). The side of the road where Rebekka was killed is also a mess and has been left untidy for months - it hasn't been cut for months - originally there were meant to be colourful bushes not just bulbs and they wouldn't have needed mowing.	
23	140653	"For development? You MUST leave 'green' spaces."	
24	100721	End of St Aldams Drive,car park/turn round area.	
24	100737	Old prison caravan park by the back of the trading estate.	
24	100750	The 'caravan park' at the end of St Aldams Dr., Waste of space and fence is unattractive and impractical.	
26	20703	All the fields but don't touch them. WE don't want other houses. ... people can go elsewhere. Put house prices down.	
26	20704	field	
28	10002	"No"	
28	170637	"No"	
29.1	170686	Oaktree Aneue by trading estate	
29.2	70744	fields behind star pub	
30	100670	Oaktree Avenue.	
30	100672	"The field opposite my house"	
32	170699	"No"	
32	170700	"No"	
32	170718	subway area	
35	100809	Oaktree for community facility.	
37	100895	Oaktree Ave	
37	100896	Back Lane could be developed asa cycle lane and footpath.	

Green % up, red % down by at least 5 percentage points from corresponding % for whole parish.

ref.: pit/Questionnaires v3.44MASTER.mdb -

SummerSurvey2007PucklechurchVillageReports20100618.doc Page 28 of 131

18 June 2010

Summer Survey 2007 - Pucklechurch village: Individual Questionnaires Response Counts & Texts

Q 12 continued...

Round	Questionnaire	Response Text
38	200659	no
38	200668	Land on Oaktree Avenue
38	200671	no
41	110642	Bottom of St. Aldams by Oaktree
41	110644	End of St Aldams Drive

Q 13 How would you feel about further development of Pucklechurch Trading Estate? (ML)

	(tick all that you would support)		
Do not want it	460	43.6%	
Would support upgrading and improvements	415	39.3%	
Would support limited new development for commercial use	246	23.3%	
Would support substantial development for commercial use	35	3.3%	
Would support development of residential property	114	10.8%	
No opinion	110	10.4%	

Extra text 12

Answered this question 1028 97.4%

Did not answer 27 2.6%

The above % s are of the 1055 *questionnaires returned from Pucklechurch village.*

Round	Questionnaire	Extra Text
10	10669	"Would like to see listed balloon hangers to be kept."
15	160336	Q13 missing on questionnaire
15	160372	Question missing on questionnaire
21.1	20608	"I would support H.M.P. Being removed to a more sensible location, i.e. Site mentioned above [Q12] and ind. Estate curtailed."
		Q12 Vacant land: "M.O.D. land & property (within 10 mile radius) consisting of airfield & unused building"
22.2	140610	"too many lorries"
23	140664	"before any development we need a footpath to shortwood"
29.1	170687	"We live near & too noisy daytime"
29.1	170688	"Too much noise at present"
33	190659	"upgrade/Improvements--needs noise reducing perimeter fence Nightfrieght works through the night and very noisy banging/crashing+radio +light pollution"
37	100913	"Already too much too heavy traffic"
38	200656	"NO WAY NOISY ENOUGH!!!!"
41	110647	"Current road not able to cope with additional traffic (from trading estate to Syston)."

Summer Survey 2007 - Pucklechurch village: Individual Questionnaires Response Counts & Texts

Q 14	Travellers: How much do you agree with the following statements on the provision of facilities for travellers?						(SR)
		Strongly agree	Agree	Disagree	Strongly disagree	Don't Know	<i>Ticked in row</i>
	There is adequate provision for travellers in the South Gloucestershire area	279 26.4%	242 22.9%	78 7.4%	45 4.3%	313 29.7%	957 90.7%
	More should be done to provide well designated and maintained areas for travellers in South Glos.	36 3.4%	146 13.8%	193 18.3%	389 36.9%	115 10.9%	879 83.3%
	A purpose built travellers site should be provided within the proposed Emerson's Green East development area	26 2.5%	57 5.4%	139 13.2%	565 53.6%	121 11.5%	908 86.1%
		<i>Extra text</i>					13
	<i>Answered this question</i>	1005					95.3%
	<i>Did not answer</i>	50					4.7%
	<i>The above % s are of the</i>	1055 <i>questionnaires returned from Pucklechurch village.</i>					

<i>Round</i>	<i>Questionnaire</i>	<i>Extra Text</i>
2	80139	"needs to be in a rural area away from permanent housing"
5	110156	"Travellers travel! No permanent site therefore needed. Problem solved!"
15	160336	Q14 missing on questionnaire
15	160372	Question missing on questionnaire
17	160340	"shouldn't travellers travel. Provide parking for cars near motorway"
18	20510	"No travellers in Pucklechurch or South Glos"
21.1	20608	"On no account should gypsies be housed within 10 miles; ..."
22.2	140605	"No need for gypsies to colonise green belt! ..."
23	140653	No boxes ticked. Comments written across them instead. "Couldn't care less. We do not want travellers anywhere. ..."
30	210658	Answer 1 "Don't care"
33	190652	"We have to plan for our homes, council, facilities etc suggest the travellers do the same"
35	100831	"Too many they are meant to travel"
41	110659	"As far away from large residential areas as possible due to large discontent of such projects."

Q 15	How often do you use the countryside within the community plan area for such things as rambling, horse riding, cycling etc?						(SL)
		(tick one)					
	I do not use the countryside	79					7.5%
	I am not able to use the countryside	99					9.4%
	Daily	170					16.1%
	Weekly	248					23.5%
	Monthly	106					10.0%
	Occasionally	330					31.3%
		<i>Extra text</i>					17
	<i>Answered this question</i>	1032					97.8%
	<i>Did not answer</i>	23					2.2%
	<i>The above % s are of the</i>	1055 <i>questionnaires returned from Pucklechurch village.</i>					

<i>Round</i>	<i>Questionnaire</i>	<i>(tick one) Response</i>	<i>Extra Text</i>
8	10129	I do not use the countryside	Also ticked Weekly?
10	10657	Weekly	"Would go more often but there is a risk of death on Shortwood hill (corner)."
13	10305	Occasionally	"Footpaths thro' fields are badly neglected. Many overgrown. Should be maintained."
15	160336		Q15 missing on questionnaire
15	160372		Question missing on questionnaire
21.1	20539	I am not able to use the countryside	"I'm disabled"
21.1	20608	I am not able to use the countryside	"due to disablement."

Green % up, red % down by at least 5 percentage points from corresponding % for whole parish.

ref.: ptl/Questionnaires v3.44MASTER.mdb -

SummerSurvey2007PucklechurchVillageReports20100618.doc Page 30 of 131

18 June 2010

Summer Survey 2007 - Pucklechurch village: Individual Questionnaires Response Counts & Texts

Q 15 continued...

Round	Questionnaire	Response	Extra Text
21.2	10609	I am not able to use the countryside	"Used to Daily"
22.1	20648	Occasionally	Ticked Weekly & Occasionally
22.1	20649	I am not able to use the countryside	Also ticked Occasionally
24	100731	I do not use the countryside	also answered "" I am not able to use the countryside"
24	100755	Weekly	"Walking rambling, and sometimes cycling etc"
26	20693		Ticked 3: 'do not use', 'Weekly' & 'Occasionally'.
35	100813	Daily	"weekly"
35	100820	Daily	"Working"
35	100834	Weekly	"Walking"
38	200656	Daily	"Twice a day"

Q 16 How important do you feel the following measures might best preserve the natural environment? (tick one per row) (SR)

	Important	Not important	Don't know	Ticked in row
By leaving well alone	440 41.7%	109 10.3%	154 14.6%	703 66.6%
By the Parish Council adopting a 'green policy' on works carried out under their responsibility	698 66.2%	65 6.2%	92 8.7%	855 81.0%
By encouraging an active interest through education	780 73.9%	36 3.4%	54 5.1%	870 82.5%
Through planning control	679 64.4%	45 4.3%	86 8.2%	810 76.8%
By planting more trees & hedges and managing the existing trees/hedges/landscape more effectively	843 79.9%	39 3.7%	31 2.9%	913 86.5%
By adopting a "green" approach to the use of pesticides and materials	638 60.5%	107 10.1%	99 9.4%	844 80.0%
By acquiring land for set-aside and/or for community planting of woodland	693 65.7%	86 8.2%	78 7.4%	857 81.2%
By encouraging the conservation of local wildlife	873 82.7%	20 1.9%	27 2.6%	920 87.2%

Extra text 10

Answered this question 1005 95.3%

Did not answer 50 4.7%

The above % s are of the 1055 *questionnaires returned from Pucklechurch village.*

Round	Questionnaire	Extra Text
2	80137	it needs positive management at realistic cost, not only "Green"
3	80151	Questions 16 - 19 missing from this questionnaire
3	80152	Questions 16 - 19 missing from this questionnaire
3	80161	Questions 16 - 19 missing from this questionnaire
4	70153	"Removing the goalposts that destroy the rural feel of the Rec"
16	10619	Questions 16 - 19 missing from this questionnaire
17	160340	comment by leaving well alone " this will not work"
22.2	140602	PC green policy "don't understand what that is"
38	200656	"within reason"
43	210659	"Green Approach" - making sure of the facts from the agricultural body before farmer bashing takes place of course. "Set aside" Do you know what set aside means?

Green % up, red % down by at least 5 percentage points from corresponding % for whole parish.

ref.: ptl/Questionnaires v3.44MASTER.mdb -

SummerSurvey2007PucklechurchVillageReports20100618.doc Page 31 of 131

18 June 2010

Summer Survey 2007 - Pucklechurch village: Individual Questionnaires Response Counts & Texts

Q 17 If paths and streets are in darkness, people may feel unsafe. With too many street lights, the rural feel of our community may be damaged and energy is used. In your area street lighting is: (SL)

(tick one)

Adequate	882	83.6%
Inadequate *	71	6.7%
Too much *	55	5.2%

Total ticked above 1008 95.5%

* Give reason if possible - because: 123 11.7% *Extra text* 13

Answered this question 1011 95.8%

Did not answer 44 4.2%

The above % s are of the 1055 *questionnaires returned from Pucklechurch village.*

Round	Questionnaire	(tick one) Response	* Give reason if possible - because:	Extra Text
1	40135	Inadequate *	Around church very dark/areas where footpaths are not lit very well don't feel safe at night.	
1	40609	Adequate	It allows vision without being intrusive.	
1	40621	Inadequate *		No reason given
2	10301	Inadequate *	orange sodium lights incorrectly spaced	
2	80128	Too much *	"light pollution; wasted energy"	
2	80129	Too much *	"it's too bright everywhere and it's never night"	
2	80138	Too much *	it is a rural area and there is far too much street lighting everywhere. New lights on Westerleigh crossroads have made it more difficult to see other car lights at night. The problem there is cars parked on the verge in daytime.	
2	80139	Too much *	"except on main roads, also lights need to be deflected towards ground to avoid polluting night sky"	
2	80140	Too much *	"because of light pollution"	
2	80146	Inadequate *	"overhanging shrubs obliterate lighting"	
3	70105	Inadequate *	I don't think there is enough on the main roads	
3	70152	Too much *	"Unnecessary from 1am to 6am	
3	80151			Question missing from this questionnaire
3	80152			Question missing from this questionnaire
3	80153	Inadequate *	"one light only"	
3	80154	Inadequate *	"one street light only"	
3	80157	Inadequate *	"can't see to walk to our house after dark"	
3	80158	Inadequate *	"can't see way home from pub"	
3	80159	Inadequate *	"none available"	
3	80160	Inadequate *	"not available"	
3	80161			Question missing from this questionnaire
3	80165	Inadequate *	"speeding traffic and no crossings"	
4	70113	Too much *	have street light on my drive way	
4	70153	Adequate	"Enough light to deter crime and encourage well being but no intrusive"	
5	110110	Adequate	we are in a conservation area	
5	110120	Inadequate *	It is very dark for pedestrians especially in winter.	
5	110158	Inadequate *	not enough around the rec.	
7	110170	Inadequate *	It is too dark in places at night if you go out for a walk.	
8	10104	Inadequate *	ONLY 1 NON EFFECTIVE LAMP IN WHOLE ROAD. OUTDATED POOR LAMP DESIGN	
8	10105	Inadequate *	only 1 very dim street light for all of my road.	
8	10130	Inadequate *	Only 1x lamp	
8	10131	Inadequate *	1 lamp in street	
9	120305	Too much *	too many	
9	120306	Inadequate *	more street lighting required being a main road	
11	70631	Inadequate *	lamp posts set too far apart and obstructed by bushes and trees	
11	70720	Adequate	for the area	
12	70641	Too much *	Prison lights could be reduced	
12	70660	Too much *	light from prison	
13	10330	Inadequate *	I couldn't see very well.	
13	20627	Inadequate *	absence of street lighting (Shortwood Road)	
13	20628	Adequate	Effects people who have lighting by house	
14	70334		too dark in places on Shortwood road, for pedestrians	

Green % up, red % down by at least 5 percentage points from corresponding % for whole parish.

ref.: pit/Questionnaires v3.44MASTER.mdb -

SummerSurvey2007PucklechurchVillageReports20100618.doc Page 32 of 131

18 June 2010

Summer Survey 2007 - Pucklechurch village: Individual Questionnaires Response Counts & Texts

Q 17 continued...

Round	Questionnaire	Response	* Give reason if possible - because:	Extra Text
14	70345	Inadequate *	Shortwood road is dimly lit with the village	
14	70346	Inadequate *	old lighting and too far apart	
14	70358	Inadequate *	There is no lighting along the main road passing Cattybrook(coming of the ring road near Emersons green, going up the hill toward Pucklechurch, where the cycle track passes.	
14	70359	Inadequate *	not enough	
15	160302	Inadequate *	The main road through the village is far to dark	
15	160335	Inadequate *	light bulbs are dim yellow and not effective	
15	160366	Inadequate *	to few lights at backs (on road side)	
15	160368	Adequate	could improve the visibility if some of the larger trees \on the pathways were trimmed back	
15	160369	Adequate	could improve the village by using well designed lighting using solar power	
15	160370	Inadequate *	not enough street lights at the road side of birch drive	
15	160371	Inadequate *	there is no enough lights on the road side of birch drive	
16	10617	Too much *	light from prison	
16	10619			Question missing from this questionnaire.
16	50145	Adequate		"except the prison lighting which is awful"
17	160341	Adequate	youths hang around regardless of light	
17	160342	Inadequate *	on path from community centre to th back of maple walk	
17	160344	Inadequate *	street lights shaded by trees in places on paths rather than roads	
17	160345	Inadequate *	to many dark unlit areas	
17	160346	Adequate	there is just the right amount of light for walking at night	
17	160347	Adequate	I do not think it is over lit	
17	160350	Too much *	too many street lights	
17	160354	Inadequate *	some areas are very dark and daunting	
18	20309	Inadequate *	The short alley at rear of 13-16 Maple too dark in winter, cluttered with wheel bins.	
18	20313	Too much *	it shines into our rooms, both front and back. The street lights should be lowered, but still on.	
18	20314	Too much *	light pollution	
18	20504	Inadequate *	Poor street lighting	
18	20511	Too much *	there are street lights directly at the front, side and rear of this house, so bedrooms are never in darkness and it is difficult to sleep, without using blackout curtains.	
19	100631	Adequate	"Lighting poor in Queens Rd /Homefield Rd."	
19	100633	Inadequate *	"deliberately overgrown hedge affects the street lights"	
19	100634	Inadequate *	"high hedges"	
19	100643	Inadequate *	"becausestreet and all houses behind us (Holly Close) are too dark at night."	
19	100652	Adequate		" cut the prison light pollution!"
21.1	20539	Inadequate *	difficully in walking made worse by lack of lighting	
21.1	20603	Inadequate *	Trip hazards	
21.1	20605	Inadequate *	it is not safe at night	
22.1	20649	Adequate		"being well lit gives confidence to elderly"
22.1	20653	Inadequate *	not bright enough when walking at night	
22.2	140605	Adequate		"but not working at the moment."
23	140618	Inadequate *	not enough	
23	140653	Too much *	we must consider glohbal warming - what willhappen to mother earth - want do we want for our children and their children - more floods, climate change.	
23	140665	Inadequate *	trees and bushes block existing light and on path lighting on path main road near becket	
23	140668	Too much *	i think its pointless	
24	100721	Adequate	"But could be more energy efficient & linked to a light motor/switch"	"N.B. Light pollution can be a problem from the trading estate & limits use of telescopes /astronomy"
24	100755	Too much *	"because o the trading estate"	
24	100757	Too much *	"because of the trading estste"	
24	100761	Too much *	because lights from Ashfield Y O I provide an 'orange glow' over the local area,consequently it never seems to get very dark.	

Green % up, red % down by at least 5 percentage points from corresponding % for whole parish.

ref.: pit/Questionnaires v3.44MASTER.mdb -

SummerSurvey2007PucklechurchVillageReports20100618.doc Page 33 of 131

18 June 2010

Summer Survey 2007 - Pucklechurch village: Individual Questionnaires Response Counts & Texts

Q 17 continued...

Round	Questionnaire	Response	* Give reason if possible - because:	Extra Text
24	100762	Too much *	"prison is letting out too much light pollution"	
24	100768	Inadequate *	"alleyways are dark"	
25	10640	Inadequate *	There is no lamp post at the end of Cedar Way	
26	10607	Too much *	it comes in my bedroom window at night	
26	20703	Adequate		"There is enough lighting on main roads, though areas (e.g. Subway) may not be that well lit, but that would be vandalised."
28	170621	Inadequate *	"There is only one street light in my road"	
28	170636	Too much *	It is too near my house	
29.1	170690		Too many lights. Can see well enough because of house lighting	
29.2	70735	Inadequate *	it is dark and lighting is old	
29.2	70736	Inadequate *	poorly light areas makes me feel uneasy	
29.2	70737	Adequate	You might want to do something in dark and there is no street lights to see it	
29.2	70741	Inadequate *	too many dark areas and dim lighting	
29.2	70742	Inadequate *	too many dark areas and dim lighting	
29.2	70743	Inadequate *	not enough lighting, many dark areas	
29.2	70744	Too much *	because people can spend money themselves	
29.2	140672	Inadequate *	it is in front of peoples bedroom windows	
29.2	140678	Adequate	could reduce at late night/ 24.00	
30	100670	Inadequate *	"not enough street lights by social club/steps off Oaktree Av".	
30	210658	Too much *	If you want more lights move to the city	
30	210660	Too much *	It causes too much light pollution slightly less lighting would still be adequate.	
31	190622	Inadequate *	"very difficult to access garage in winter pm"	
31	190628	Too much *	too much light pollution at night, bedrooms are never dark	
31	190630	Too much *	too much light pollution	
32	170705	Too much *	Bedroom too light, lamp outside window, unable to sleep at times	
32	170706	Too much *	Birds sing all night long thinking it is daylight, after midnight who needs street lights?	
32	170721	Too much *	previous white lights around the village were better.	
33	190648	Too much *	every third light to be off	
33	190657	Inadequate *	poor lighting on zebra crossing when driving	
34	200602	Adequate		"Adequate for street lighting but too much light Ashfield YOI."
34	200639		some of lights out if reported, takes ages for them to do it.	
34	200645	Too much *	Youths hang around to play football under lights.	
34	200648	Adequate	If they are all working	
35	100818	Inadequate *	because "Youths like to hang around unlit areas & crime. We live opposite green on Oaktree Ave & its very poorly lit. Youths hang around in bus stop & our car has been broken into"	
35	100825	Too much *	"Light pollution, including that from Ashfield"	
37	100894	Too much *	"No need for all main road lights overnight"	
37	100896	Too much *	"The prison lights the sky"	
37	100913	Too much *	"spoils view of night sky and , and can see the glow from Emersons Green"	
38	200651	Too much *	The Prison / Industrial Estate light the sky up	
38	200656	Adequate	very dark in winter which is great - dont see anybody!!	
38	200657	Inadequate *	they changed from white lights to orange	"This day and age the streets should be well lit
38	200658	Inadequate *	This day & age every road should be well lit	
38	200659	Too much *	because that what I think	
38	200662	Too much *	Lights on paths that are not used day or night.	
41	110646	Adequate	PATHS NOT ADEQUATE!	
43	210651	Too much *	we don't need so much lighting at the prison or the industrial estate. Plus why can't all the street lights in the centre of the village have the same old fashioned look?	
43	210653	Too much *	it's too bright people have home security lights lighting would still be adequate.	

Green % up, red % down by at least 5 percentage points from corresponding % for whole parish.

ref.: pit/Questionnaires v3.44MASTER.mdb -

SummerSurvey2007PucklechurchVillageReports20100618.doc Page 34 of 131

18 June 2010

Summer Survey 2007 - Pucklechurch village: Individual Questionnaires Response Counts & Texts

Q 18 Do you believe there should be times (e.g. midnight to 5 a.m.) during which street lighting is turned off in our (SL)

		(tick one)	
	Yes, everywhere	122	11.6%
	Yes, except main roads	287	27.2%
	No, should remain on through the night	593	56.2%

Extra text 33

Answered this question 1002 95.0%

Did not answer 53 5.0%

The above % s are of the 1055 *questionnaires returned from Pucklechurch village.*

Round	Questionnaire	(tick one) Response	Extra Text
1	40135	No, should remain on through the night	"Can they not be triggered by path users to conserve energy?"
3	80151		Question missing from this questionnaire
3	80152		Question missing from this questionnaire
3	80161		Question missing from this questionnaire
7	110174	Yes, except main roads	"Other roads reduced"
9	120202	Yes, except main roads	"What about turning off every other light? I.e, alternate"
9	120241		"Not sure there are pros and cons to this idea."
10	10656	No, should remain on through the night	"Alternate lights maybe"
11	70724	Yes, everywhere	"selectively"
12	70640	Yes, except main roads	" But from 1am to 6am"
14	70335	Yes, except main roads	"Movement sensors on other lighting 2 to 3 lights ahead and behind"
14	70353	No, should remain on through the night	"Use Light sensors to detect movement, more efficient"
15	160368	Yes, except main roads	"1am to 5am"
16	10619		Question missing from this questionnaire
19	100651		"think alternate street lights should be switched off between midnight & 5am."
19	100652	Yes, except main roads	"or other alternative may be to switch off one side of all streets"
22.1	20653	Yes, except main roads	Ticked both of last two.
23	140664		"I do not know"
23	140665		"majority turned off but leave on at junctions and allyways"
25	10641	Yes, except main roads	"only if safe to do so."
26	20682		"Undecided"
29.1	170684		"yes except areas identified as particularly vulnerable or dangerous on roads"
29.1	170689		"make this movement sensed"
30	100670	Yes, everywhere	"but perhaps using lower street lights eg forces street lights"
30	100672	No, should remain on through the night	"purely for safety reasons and crime at night can be more easily identified"
33	190659		"good idea but car crime usually happens at that time of night"
35	100818	No, should remain on through the night	"See above" (100818 in Q17)

Green % up, red % down by at least 5 percentage points from corresponding % for whole parish.

ref.: pit/Questionnaires v3.44MASTER.mdb –

SummerSurvey2007PucklechurchVillageReports20100618.doc Page 35 of 131

18 June 2010

Summer Survey 2007 - Pucklechurch village: Individual Questionnaires Response Counts & Texts

Q 18 continued...

<i>Round</i>	<i>Questionnaire</i>	<i>Response</i>	<i>Extra Text</i>
36	100877		"Every second light should be switched off"
37	100894	No, should remain on through the night	"No need for all main road lights overnight"
38	200651	No, should remain on through the night	"Downlights & solar/wind"
38	200656	No, should remain on through the night	"crime would go sky high"
38	200658	No, should remain on through the night	"Should go back to white lights and be well lit. More break-ins if it was to be dark. Crime would be on the up."
41	110659		"How about - In a road with single lights turn off 1 or 2 to minimise amount of lighting whilst retaining visibility and public safety."

Q 19 Please indicate where and how often litter is a problem. (tick one per row) (SR)

If litter is not a problem go to question 21.

	Often	Sometimes	Seldom	Don't Know	<i>Ticked in row</i>
Pavements and grass verges within built up areas	389 36.9%	293 27.8%	71 6.7%	23 2.2%	776 73.6%
Hedges, ditches and verges outside built-up areas	343 32.5%	322 30.5%	67 6.4%	29 2.7%	761 72.1%
Bridle paths, footpaths and green lanes	206 19.5%	252 23.9%	128 12.1%	100 9.5%	686 65.0%
Recreation ground	151 14.3%	311 29.5%	147 13.9%	88 8.3%	697 66.1%
Play areas	161 15.3%	257 24.4%	140 13.3%	126 11.9%	684 64.8%
Other *	67 6.4%	10 0.9%	11 1.0%	8 0.8%	96 9.1%
* If Other, please specify:	91	8.6%		<i>Extra text</i>	13
<i>Answered this question</i>	875	82.9%			
<i>Did not answer</i>	180	17.1%			
<i>The above % s are of the</i>	1055	<i>questionnaires returned from Pucklechurch village.</i>			

<i>Round</i>	<i>Questionnaire</i>	<i>* If Other, please specify:</i>	<i>Extra Text</i>
1	40135	Often	There is a lot of tipping that goes on in rural areas, ie) Coxgrove Hill
1	40634	Sometimes	Fly tipping on Coxgrove Hill
2	10301	Often	Close to shops
2	80128	Often	"on park opposite Star Inn"
3	80151		Questions 16 - 19 missing from this questionnaire
3	80152		Questions 16 - 19 missing from this questionnaire
3	80161		Questions 16 - 19 missing from this questionnaire
3	80165	Often	"outside school on Westerleigh Road and Castle Road"
4	70143	Often	more depositors fault not collectors fault

Green % up, red % down by at least 5 percentage points from corresponding % for whole parish.

ref.: ptl/Questionnaires v3.44MASTER.mdb -

SummerSurvey2007PucklechurchVillageReports20100618.doc Page 36 of 131

18 June 2010

Summer Survey 2007 - Pucklechurch village: Individual Questionnaires Response Counts & Texts

Q 19 continued...

<i>Round</i>	<i>Questionnaire</i>	Other * row response	* If Other, please specify	<i>Extra Text</i>
4	70154		"School children and pub visitors drop litter"	
4	70156	Often	CASTLE ROAD, SWEET WRAPPERS ETC	
4	70305	Often	Litter dropped over the wall into my garden	
5	110156	Often	Outside Star pub.	
9	100642		"In my front garden - people just throw their rubbish in!"	
9	120202		litter gets blown into my garden and up the drive.	
9	120301	Often	Thrown over my front gates	
9	120302	Often	village and bus shelter	
9	120304		Local shop (Westerleigh Road)	
10	10661	Sometimes	Area around Community Centre car park.	
12	70652			"litter is disgraceful"
13	10305	Often	In hedges around Sainsbury's	
13	10331	Often	Congregational Chapel	
13	20628	Often	by bus stops	
14	70335		Dumping on Lyde Green beyond the cycle path	
14	70358	Often	Outside the newsagent and shop on the Shortwood Road	
15	160336	Often	Bus shelters	
15	160337	Often	bus shelters	
15	160371	Often	every where in pucklechurch	
16	10616	Often	My garden (Cedar Way)	
16	10619			Questions 16 - 19 missing from this questionnaire
17	160339	Often	alley ways between housing	
17	160340	Often	bridle paths ,footpaths and green lanes used for fly tipping	
17	160361		I feel dog excrement is a problem. ! have had dog mess on my front lawn	
18	20309		Kings Lane	
18	20514	Often	Front gardens of some residents	
19	100640	Often	"Redford Lane, road off Lyde Green."	
19	100645	Often	"near the underpass"	Recreation ground - "only from Star pub thanks to Anna." seldom litter is a problem.
21.1	20539	Often	Shortwood Rd within village and Westerleigh Rd around school	
21.1	20611			"N/A"
21.2	10609		Horses especially footpaths and pavements	
21.2	10610		Horses, especially footpaths and pavements	
23	140632	Often	St Aldam's Drive Social Club	
23	140637	Often	The streets are not swept clean often enough - the footpaths are never swept and the roadside gullies get blocked thus causing water to flood - and not just in Pucklechurch	
23	140638	Often	Front of Becket Court on footpath and road	
23	140650	Often	Grassland between Becket Court and St Aldams drive and steps down to estate.	
23	140653		Outside Pucklechurch Sports Club in St Aldams Drive and in my garden as a consequence - beer cans, crisp packets and pint glasses	

Green % up, red % down by at least 5 percentage points from corresponding % for whole parish.

ref.: [ptl/Questionnaires v3.44MASTER.mdb](#) -

[SummerSurvey2007PucklechurchVillageReports20100618.doc](#) Page 37 of 131

18 June 2010

Summer Survey 2007 - Pucklechurch village: Individual Questionnaires Response Counts & Texts

Q 19 continued...

Round	Questionnaire	Other * row response	* If Other, please specify	Extra Text
23	140654		some residents tipping their lawn mowings onto one particular verge that i know of	
23	140655		green outside pucklechurch trading estate	
23	140667	Often	land outside social club in st aldams drive	
24	100721	Often	"footpath opposite Homefield Road to Becket Court"	
24	100734		ticked litter is not a problem.	
24	100753		"Grass in front of prison"	
24	100754	Often	"Prison green and bins always full rubbish blown everywhere following packed lunches from prison officers sitting in cars eating or having picnics on the grass"	
24	100762		"chewing gum is a problem,it's everywhere"	
25	10641		People who throw bread on to the areas outside their house could be encouraging rats & vermin.	
25	10643	Often	The steps & green area between St Aldhams & Becket Court; and broken glass is also a problem.	
25	10649		Glass is a problem on many paths between houses i.e. Cedar Way, Birch Drive, Underpass Oaktree Avenue.	
25	10650		Broken glass on all main pathways especially on steps and pathways near ex-prison social club.	
26	10602		by clubs and pubs. There are not enough litter or dog bins throughout the village.	
26	20682	Often	Area outside officers' club - old toys abandoned, cans, plastic, glasses. Not huge amounts, but often find items discarded.	
26	20683	Often	Shortwood turn off	
28	30680		Outside shops bins not emptied regularly	
28	170629	Often	Outside numbers 1-4 Holly Close, by bus stop	
28	170630			Other box not ticked "outside our houses by Oaktree Av Bus Stop"
29.1	170677	Often	The Underpass - Oaktree Avenue	
29.1	170687	Often	Where school buses drop off!	
29.1	170688	Often	School bus pick up & drop off points	
29.1	170689	Often	subway, Oaktree Cres	
29.1	170690	Often	Horse mess on pavements. If I have to clean up after my dog Riders should be made to clean up after their horses	
29.2	70737	Often	roads	
29.2	70751	Often	car park	
29.2	70752		Our recreation field and near shops	
29.2	140672	Often	streets	
31	190616	Often	"under bridge on Oaktree"	
32	170699			"I am always picking up other people's litter outside my house! Need more bins - not one on the Eagle Crescent path."
32	170712			"Hedges, ditches, verges & Play Areas" quoted on a blank page but no score given for them.
32	170715	Sometimes		"Fly tipping on side of Abson Road"
32	170717	Often	Front garden	
33	190652	Often	fly tipping in the area and dog bins full and overflowing	
33	190666	Often	around the edges of the trading estate	
34	200634		Pathway leading to underpass, litter both sides of path.	

Green % up, red % down by at least 5 percentage points from corresponding % for whole parish.

ref.: ptl/Questionnaires v3.44MASTER.mdb -

SummerSurvey2007PucklechurchVillageReports20100618.doc Page 38 of 131

18 June 2010

Summer Survey 2007 - Pucklechurch village: Individual Questionnaires Response Counts & Texts

Q 19 continued...

<i>Round</i>	<i>Questionnaire</i>	Other * row response	* If Other, please specify	<i>Extra Text</i>
34	200636	Often	Underpass - Orchard Avenue	
34	200638		End of Redford Lane	
34	200641	Often	The underpass	
34	200648	Often	underpass	
35	100829	Often	"Subway under Oaktree Ave., dirty - smelly!"	
36	100878	Sometimes	"Front gardens"	
36	100879	Often	"Subway"	
36	100887	Often	"Subway just off Cedar Way"	
37	100894	Often	"Waste paper collection not secure"	
37	100899	Often	"Redford Lane"	
37	100901	Sometimes	"Residents gardens"	
37	100914	Often	"The underpass Oaktree Ave is a disgrace"	
37	100918	Often	"Unless people take a more caring attitude, this problem will not be irradiated"	
38	200653	Don't Know		"Dont spot much litter because of the great job done by Anna Sharpe"
38	200656		Caused may I add by binmen	
38	200662	Often	Lane between Dyrham View and Policemans Bend	
38	200666		Redford Lane litter dumped Dyrham View litter blown about	
38	200668		The underpass at Oaktree Avenue	
38	200669	Often	Car park and open plan gardens	
41	110646	Often	Playgroup soft play always littered with stones,glass and rubbish which always causes problems.	
41	110660	Often	Everywhere.	
43	210659			"Especially where certain people dump their garden waste in ditches opposite their house and garden!"

Summer Survey 2007 - Pucklechurch village: Individual Questionnaires Response Counts & Texts

Q 20	In your opinion where does litter come from and how serious is it? (tick one per row)			(SR)
	Serious	Moderate	Not Serious	<i>Ticked in row</i>
Pedestrians	312 29.6%	441 41.8%	78 7.4%	831 78.8%
Residents	165 15.6%	357 33.8%	204 19.3%	726 68.8%
Vehicles	197 18.7%	320 30.3%	209 19.8%	726 68.8%
Fly-tipping	231 21.9%	264 25.0%	228 21.6%	723 68.5%
Retail outlets	84 8.0%	191 18.1%	354 33.6%	629 59.6%
Local businesses	46 4.4%	157 14.9%	411 39.0%	614 58.2%
Careless refuse collection	123 11.7%	297 28.2%	281 26.6%	701 66.4%
Other *	35 3.3%	9 0.9%	6 0.6%	50 4.7%
* If Other, please specify:	60	5.7%		<i>Extra text</i> 7
Answered this question	912	86.4%		
Did not answer	143	13.6%		
The above %s are of the	1055	<i>questionnaires returned from Pucklechurch village.</i>		

Round	Questionnaire	* If Other, please specify:	Extra Text
3	80165	"car drivers and school children"	
4	70115	the star inn	
4	70144	youth	
4	70154	"pub and school"	
4	70156	Windy days so probably inadvertent	
5	110114	School children	
5	110156	Drinkers and football teams and touchline "England Managers".	
7	110170	Crisp packets and plastic bags.	
8	10110	Emersons Green by Skate Board Park could not local retailers have litter collection?	No Other tick
8	10130		"Logs Bottom"
9	100642	" Wrappers, packets, boxes & bags from food purchased at shop Pucklechurch Local Store"	
9	120235	Youths	
9	120302	village youth	
12	70640	Kids and teenagers	
13	20625	School children & teenagers	
13	20628	children	
15	160368	teenagers	
15	160369	mainley village teenagers	
15	160378	youths	
16	10614	Teenagers	
16	10619	Teenagers & school children	
16	10622	Kids	
16	10623	Children	
16	10626	Yobs	
19	100602	School children lack of education and parental control.	
19	100630	"Fly tipping in Lyde Green is most likely from travellers not residents"	
19	100643	"Kids at bus stops"	
19	100644	"kids at bus stops"	
19	100666	"take away containers from passing vehicles"	
21.1	20539	School children and parents	
21.1	20611		"N/A"
23	140619	vistors to Ashfield	
23	140653	see q19	
23	140664	ido not know	
23	140668	horse muck litter too and its always everywhere	
24	100721	"Insufficient litter bins"	
24	100725	"Visitors to prison"	
25	10640	Teenagers who collect by bridge on Oaktree Ave.	

Green % up, red % down by at least 5 percentage points from corresponding % for whole parish.

ref.: ptl/Questionnaires v3.44MASTER.mdb -

SummerSurvey2007PucklechurchVillageReports20100618.doc Page 40 of 131

18 June 2010

Summer Survey 2007 - Pucklechurch village: Individual Questionnaires Response Counts & Texts

Q 20 continued...

Round Questionnaire

* If Other, please specify:

Extra Text

25	10649			"Shops should be held more responsible for cans and bottles sold, and young people educated to leave litter in bins."
26	20697	Glass from Star public house & old prison officers' club. Louts dropping old glasses.		
28	170602	School children waiting for buses		
28	170616	"mainly children"		
28	170617	"children"		
28	170629			"Kids waiting for school bus see question 19"
28	170630			"School kids waiting for school bus. Maybe other waiting passengers"
29.1	170687	School drop off points		
29.1	170688	School bus pick up & drop off points		
29.1	170689	Kids in subway, install a litter bin for them		
29.1	170690	Not enough bins		
29.2	70744	overflowing bins		
29.2	70756	Children written alongside pedestrians and residents		
29.2	140677	children		
29.2	140678	children		
31	190604			previous answer however was litter isn't a problem
31	190616	"Groups of loitering youths"		
32	170709	Youths		
32	170715	Fortnightly paper collectors chuck plastic bags all over roads		
33	190666	trading estate		
34	200641	smashed glass in the underpass		
34	200642	Teenagers		
36	100879	"Teenagers hanging around"		
36	100884	"Children dropping crisp/sweet packets"		
37	100894	"Waste paper collection not secure"		
41	110653	Teenagers throwing glass bottles		
41	110655	Children		
41	110659	Youth - more education required.		

Q 21 Please indicate where and how often dog fouling is a problem. (SR)

(tick one per row)

If dog fouling is not a problem go to question 22.

	Often	Sometimes	Seldom	Ticked in row
Pavements and grass verges within built up areas	217 20.6%	309 29.3%	128 12.1%	654 62.0%
Verges outside built-up areas	147 13.9%	267 25.3%	156 14.8%	570 54.0%
Bridle paths, footpaths and green lanes	179 17.0%	254 24.1%	127 12.0%	560 53.1%
Recreation ground	144 13.6%	251 23.8%	170 16.1%	565 53.6%
Play areas	93 8.8%	204 19.3%	230 21.8%	527 50.0%
Other *	20 1.9%	23 2.2%	13 1.2%	56 5.3%

* If Other, please specify: 49 4.6% **Extra text** 9

Answered this question 767 72.7%

Did not answer 288 27.3%

The above % s are of the 1055 **questionnaires returned from Pucklechurch village.**

Green % up, red % down by at least 5 percentage points from corresponding % for whole parish.

ref.: ptl/Questionnaires v3.44MASTER.mdb -

SummerSurvey2007PucklechurchVillageReports20100618.doc Page 41 of 131

18 June 2010

Summer Survey 2007 - Pucklechurch village: Individual Questionnaires Response Counts & Texts

Q 21 continued . . .

Round	Questionnaire	* If Other, please specify:	Extra Text
1	40127	Dogs from nearby coming into my garden	
4	70106	Cat Fouling on lawns	
8	10024	Especially on footpaths on way to school!!!	
8	10123	My lawn	
9	100642	"Pavements in Westerleigh Rd"	
10	10654	My garden	
12	70733	Outside my drive	
13	10330		"(not now)"
14	70334	dog fouling is not a problem as far as I know	
15	160335	on council land opposite my home	
17	160339	alleyways between housing	
17	160354	more bins are required around the village for disposing of dog poo bags	
19	100641	"on my lawn"	
21.1	20605	Churchyard	
21.1	20611		"N/A"
21.2	110637	Down the alley opposite the church next to the bakers	
22.1	20645	Horses on pavement leave mess	Presumably means Horses!
23	140636	at both ends of Becket Court on the green	
23	140637	Dog Warden needed to patrol area especially early in the morning - horse muck also a problem	
23	140650	2 fields St Aldams Drive	
23	140653	outside my house, VERY OFTEN	
23	140664	green at end of becket court	
24	100731	"Cats"	
24	100734	ticked Dog fouling is not a problem.	
24	100754	"School playing field"	
24	100755	Dog not fouling is ticked.	
24	100761	'primary school field before football matches.'	
24	100762	"primary school field"	
24	100763	"(occasionally at school used for football matches)"	
25	10635	Cat fouling is a serious problem locally.	
25	10637	Cat fouling is also a huge problem.	
25	10644	Green outside my house (Cedar Way) - most people pick up but still those I watch that don't.	
28	170623	Ticked box but no comment!	
28	170629		"On our front lawn at times"
28	170630		"On our front garden and path"
28	170632		"Cats fouling gardens"
29.1	170676		Ticked other without stating where.
29.2	70737	by bits of space	
29.2	70744	country lanes	
29.2	70751	Open plan gardens	
29.2	70752	Youngsters buying from shop and discarding the packages	
29.2	140672	around trees and bushes	
29.2	140676		"dog fouling is not a prblem"
30	100668	"There is a dog bin outside our front window it should be resited so that it is NOT in front of houses – there are plenty of alternate sites"	
31	190616	"open plan front gardens"	
31	190638	school playing field	
32	170699		"Dog poo is everywhere - have argued with dog owner's about this"
32	170715	Areas immediatley surrounding dog bins	
32	170725	neighbours	
34	200632	Front Gardens	
34	200641	The problem round here is cat fouling	
37	100894	"Dogs let out to roam freely (Oaktree Ave)"	
37	100912	"Would help to have more poo bins in the village"	
38	200656	My garden. Pooh in front of me , watching owners. Dog owners loose off leads on our private lane.	
38	200669	my open plan front garden	
41	110651	Garden	
41	110655	In my garden	

Green % up, red % down by at least 5 percentage points from corresponding % for whole parish.

ref.: pit/Questionnaires v3.44MASTER.mdb –

SummerSurvey2007PucklechurchVillageReports20100618.doc Page 42 of 131

18 June 2010

Summer Survey 2007 - Pucklechurch village: Individual Questionnaires Response Counts & Texts

Q 22 If you consider fly-tipping to be a problem in the Community Plan area please indicate below the location of any persistent problems (RD)

Location		Count		
Abson Road	Pucklechurch	6	0.6%	
Dyrham View	Pucklechurch	1	0.1%	
Feltham Road	Pucklechurch	3	0.3%	
Hodden Lane	Pucklechurch	4	0.4%	
King's Lane	Pucklechurch	10	0.9%	
Oaktree Avenue	Pucklechurch	2	0.2%	
Parkfield Road	Pucklechurch	2	0.2%	
Shortwood Hill	Shortwood	11	1.0%	
Shortwood Road	Pucklechurch	11	1.0%	
Westerleigh Road	Pucklechurch	29	2.7%	
Lyde Green Road	Outlying	12	1.1%	
Coxgrove Hill	Pucklechurch	13	1.2%	
Shortwood Road	Shortwood	2	0.2%	
Back Lane	Pucklechurch	11	1.0%	
Redford Lane	Pucklechurch	40	3.8%	
Allotments	Pucklechurch	1	0.1%	
<i>Total of above</i>		158	15.0%	
* If not in above list, enter location:		178	16.9%	<i>Extra text</i> 35
<i>Answered this question</i>		284	26.9%	
<i>Did not answer</i>		771	73.1%	
<i>The above % s are of the</i>		1055	<i>questionnaires returned from Pucklechurch village.</i>	

Round	Questionnaire	Location Response	* If not in above list, enter location:	Extra Text
1	40128	Parkfield Road Pucklechurch		"We have to leave bins outside residence & others dump any rubbish in the bins therefore the refuse men refuse to empty them."
1	40134	Westerleigh Road Pucklechurch		"...towards crematorium"
1	40607	King's Lane Pucklechurch	Also mentioned Westerleigh Road but could only enter one response	
1	40608	Other (not in list)*	Rubbish often dumped on cycle path to ring road	
1	40609	Lyde Green Road Lyde Green	Lyde Green, nr where Whitecat Stables were.	
1	40613		Shortwood approach to Pucklechurch	
1	40616		Bridle path around Pucklechurch by Sewage Station	
1	40618		Near the sewage works	
1	40624	Coxgrove Hill Pucklechurch	Also Lyde Green area	
1	40629	Shortwood Road Pucklechurch	Answer just said "Shortwood"	
1	40633	Coxgrove Hill Pucklechurch		"I have seen fly tipping 1x at the top of Coxgrove Hill where cars pull in to allow other cars through"
2	10301	Other (not in list)*	Grass verges on all approach roads to village	
2	80129		sewerage works	
2	80130	Coxgrove Hill Pucklechurch	Westerleigh Road - opposite the	
2	80136		Coalsack Lane, Henfield	
2	80143		Logs Bottom, Park Glen, Batchfield Lane	
2	80146		"road from bottom of Coxgrove Hill to	

Green % up, red % down by at least 5 percentage points from corresponding % for whole parish.

ref.: ptl/Questionnaires v3.44MASTER.mdb -

SummerSurvey2007PucklechurchVillageReports20100618.doc Page 43 of 131

18 June 2010

Summer Survey 2007 - Pucklechurch village: Individual Questionnaires Response Counts & Texts

Q 22 continued...

<i>Round</i>	<i>Questionnaire</i>	<i>Response</i>	<i>* If not in above list, enter location:</i>	<i>Extra Text</i>
3	70104		crematorium, lyde green shortwod hill	
3	80155		outside Westerleigh Crematorium	
3	80156		"verges near skateboard park - Westerleigh Road"	
3	80165		"field entrances and pull ins"	
3	80166		"top of Shortwood Hill, Batchfield Lane entrance"	
3	80167		"Batchfield Lane"	
3	80169	Westerleigh Road Pucklechurch		"opposite crematorium"
4	70116		doynnton lane	
4	70143		siston common	
4	70302		Layby opposite the crematorium	
4	70303		Outside water treatment plant	
5	110102		Along ring road to Emersons Green	
5	110110	Other (not in list)*	Lotts Bottom	
5	110117	Shortwood Road Pucklechurch	Westerleigh Road	
5	110118	Shortwood Road Pucklechurch	Westerleigh Road	
5	110157		Cox's Grove, Shortwood.	
7	110162	Other (not in list)*	Outside crematorium area	
7	110164	Other (not in list)*	Shortwood by-pass	
8	10031	Other (not in list)*	LAYBYES, LANES	
8	10109	Shortwood Hill Shortwood	Top of	
8	10127	Other (not in list)*	Ring Road	
8	10128	Other (not in list)*	Hedge rows	
8	10129	Other (not in list)*	Hedge rows	
8	10130	Redford Lane Pucklechurch		"Logs Bottom by Water Works"
8	10131	Redford Lane Pucklechurch		"By the sewer works (Logs Bottom)"
10	10656	Westerleigh Road Pucklechurch		"Layby opposite crematorium"
10	10659	Lyde Green Road Lyde Green		"Between Westerleigh Road & bottom of Coxgrove Hill (on straight road goin g under M4)"
10	10665		In the ditch down Star hill, and Blue Lodge Lane, Abson	
10	10678	Coxgrove Hill Pucklechurch		"under M4 bridge"
11	70720	King's Lane Pucklechurch	and ajooining fields	
11	70721	King's Lane Pucklechurch	and beyond	
11	70729	Westerleigh Road Pucklechurch	opposite the crematorium	
11	70731	Abson Road Pucklechurch	to Dyton main road by Quarry	
12	70638	Coxgrove Hill Pucklechurch	back lane	
13	20628			"None"
14	70335	Lyde Green Road Lyde Green	Back lane	
14	70337	Coxgrove Hill Pucklechurch	Abson road	
14	70339	Coxgrove Hill Pucklechurch	Abson Road	
14	70340	Coxgrove Hill Pucklechurch	Abson Road	
14	70344	Lyde Green Road Lyde Green	Redford Lane	
14	70354		Opposite the Crematorium and the road to Emersons Green after Shortwood Hill	

Green % up, red % down by at least 5 percentage points from corresponding % for whole parish.

ref.: pit/Questionnaires v3.44MASTER.mdb -

SummerSurvey2007PucklechurchVillageReports20100618.doc Page 44 of 131

18 June 2010

Summer Survey 2007 - Pucklechurch village: Individual Questionnaires Response Counts & Texts

Q 22 continued...

<i>Round</i>	<i>Questionnaire</i>	<i>Response</i>	<i>* If not in above list, enter location:</i>	<i>Extra Text</i>
14	70357		Black bags of rubbish on the side of the ring road	
15	160335		between pucklechurch and dramway roundabout	
15	160364	Other (not in list)*	bottom of coxgrove	
15	160365	Other (not in list)*	bottom of coxgrove	
15	160366	Other (not in list)*	various locations in field gateways around the district	
16	10613	Shortwood Road Pucklechurch	and opposite the Crematorium	
16	10619	Shortwood Road Pucklechurch	& Westerleigh Road	
16	10620	Other (not in list)*	Road opposite Crematorium	
16	10622	Back Lane Pucklechurch		"Garden waste"
16	10623	Back Lane Pucklechurch	& Redford Lane by sewage works	"Garden waste in Back Lane"
16	10624	Back Lane Pucklechurch		"Always full of garden waste"
16	50143			"have not noticed"
16	50144		ring road	
16	50145		Ring road,Hinton, Tormarton	
16	50147	Shortwood Road Shortwood	Westerleigh Road too	
16	50152	Redford Lane Pucklechurch		"to Rookery lane"
16	50154		beside road leading to crematorium	
16	50155		Shortwood Rd between turning for Shortwood and A4174	
17	160340		green lanes & bridle ways off abson road	
17	160352		Redfield Lane	
18	20311	King's Lane Pucklechurch	Bottom of Redford Lane by sewage works	
18	20313	Back Lane Pucklechurch	Logs Bottom	
18	20315	Other (not in list)*	Top Shortwood Hill	
18	20315	Other (not in list)*	Doynton - Dyrham road	
18	20507	Other (not in list)*	Between Shortwood Rd and Ring Rd first roundabout	
18	20511	Redford Lane Pucklechurch		"Bottom of Redford Lane near sewage treatment works"
18	20514	Other (not in list)*	Layby opposite crematorium	
19	100630	Lyde Green Road Lyde Green	"Lyde Green .Thro to Henfield"	
19	100636		"Opposite crematorium"	
19	100637		"opposite crematorium"	
19	100645		"on road between P'church & Em Green"	
19	100646	Redford Lane Pucklechurch	"verges Feltham Rd. Top Shortwood Hill."	
19	100652	Lyde Green Road Lyde Green	"and top of Shortwood Hill"	
19	100654	Redford Lane Pucklechurch	"towards sewage works on bend in road towards Abson"	
19	100655	Redford Lane Pucklechurch	"near sewerage works, Redford Lane ,Lox Bottom"	
19	100658		"Pucklechurch to ring road Emersons Green"	
19	100664		"by sewage works"	
19	100665	Back Lane Pucklechurch	"by sewage works"	
21.1	20539		Westerleigh Rd and Sortwood Rd in field entrances	
21.1	20603	Shortwood Hill Shortwood		"Top of Shortwood Hill"
21.1	20616		Logsy	
21.1	20617	Other (not in list)*	Siston Lane	

Green % up, red % down by at least 5 percentage points from corresponding % for whole parish.

ref.: pit/Questionnaires v3.44MASTER.mdb -

SummerSurvey2007PucklechurchVillageReports20100618.doc Page 45 of 131

18 June 2010

Summer Survey 2007 - Pucklechurch village: Individual Questionnaires Response Counts & Texts

Q 22 continued...

<i>Round</i>	<i>Questionnaire</i>	<i>Response</i>	<i>* If not in above list, enter location:</i>	<i>Extra Text</i>
21.2	10609			"Haven't been on walks for a while. Hodden Lane used to be bad."
21.2	110625		Gateways all around the village	
22.1	20647	Shortwood Hill Shortwood	Mangotsfield Recycling Dump	
22.1	20658	Redford Lane Pucklechurch		"Loggs Bottom"
22.2	140602	Shortwood Road Pucklechurch		"People often leave large amounts of rubbish along Shortwood Road, particularly next to the prison, along the wooden fence."
22.2	140614			"lanes around local villages occasionally"
22.2	140617		lanes	
23	140637		Pucklechurch to Shortwood	
23	140650	Other (not in list)*	Layby just leaving Pucklechurch and gthe hill to ring road	
23	140651		Locks Bottom	
23	140654	Other (not in list)*	various laybys and gateways to farmer's fields are regularly used by fly tippers	
23	140660		water treatment plant	
23	140661		road out of village on left towards siston	
24	100723		"Top of Shortwood Rd where left turn to Mangotsfield"	
24	100726		"Lane off Westerleigh Rd on right near Crematorium"	
24	100736	Abson Road Pucklechurch	"Westerleigh Rd" also	
24	100741		"Gateways off of through roads"	
24	100745	Westerleigh Road Pucklechurch		"In lay-by opposite Westerleigh Cremortorium entrance"
24	100746		"Path at rear of industrial site"	
24	100752		"Shortwood"	
24	100754		Westerleigh Rd near crematorium, gateways Shortwood Rd ,gateways to fields"	
24	100761		"opposite entrance to crematorium"	
24	100762		"opposite entrance to cremortorium"	
24	100764		"Bridal path behind trading estate"	
25	10639	Westerleigh Road Pucklechurch	Opposite Westerleigh Crematorium	
26	10602	Redford Lane Pucklechurch	Logs Bottom	
26	10603	Other (not in list)*	Lay-bys	
26	10605	Other (not in list)*	Lay-by opposite Westerleigh Crematorium	
26	20683	Shortwood Hill Shortwood	Shortwood turn off and if you continue down to A4174 Ring Road.	
26	20684	Shortwood Hill Shortwood		"Top of Shortwood Hill"
26	20686	Redford Lane Pucklechurch		"Lane down by water treatment"
26	20689	Other (not in list)*	Syston Lane	
26	20690	Westerleigh Road Pucklechurch		"Layby near Creamatorium"
26	20692	Redford Lane Pucklechurch		"Logsy (Redwood Lane)"
26	20697	Other (not in list)*	Road from Hinton to A46 junction. In field entrances. On A4174 between Mangotsfield SITA turn off & Pucklechurch.	
26	20698	Other (not in list)*	Layby opposite crematorium	
26	20699	Other (not in list)*	Layby opposite Crematorium	
26	20700	Redford Lane Pucklechurch		"Bridleway past water treatment/gas pumping station"
26	20707	Redford Lane Pucklechurch	/Rookery Lane. The unnamed road from Parkfield Road to Westerleigh Road.	

Green % up, red % down by at least 5 percentage points from corresponding % for whole parish.

ref.: [ptl/Questionnaires v3.44MASTER.mdb](#) -

[SummerSurvey2007PucklechurchVillageReports20100618.doc](#) Page 46 of 131

18 June 2010

Summer Survey 2007 - Pucklechurch village: Individual Questionnaires Response Counts & Texts

Q 22 continued...

<i>Round</i>	<i>Questionnaire</i>	<i>Response</i>	<i>* If not in above list, enter location:</i>	<i>Extra Text</i>
26	20708	Redford Lane Pucklechurch		"At end of lane to sewerage works"
26	20711	Redford Lane Pucklechurch		"The lane leading to Pucklechurch sewage works."
28	170616		By Sewage Treatment Plant	
28	170617		Sewage Treatment Plant	
28	170621		"behind the scout hut"	
28	170636	Westerleigh Road Pucklechurch	nearly opposite the crematorium	
28	170638			"No problem"
28	170641	Westerleigh Road Pucklechurch	Feltham Road "Lansdown to Gas Station..." – cannot read the rest of the line.	
28	170642			"Westerleigh Rd slip road to Motorway and Lane down to Waterworks and Gas Station"
29.1	170676	Other (not in list)*	by the Sewage Plant	
29.1	170678	Other (not in list)*	Top of hill at Hinton	
29.1	170686		by water treatment site	
29.1	170690		In Redford Lane by water treatment plant In Kings Lane by the geese	
29.2	70754	Coxgrove Hill Pucklechurch	Rookery lane	
29.2	70755		Sewerage works	
29.2	140675		swerage works /bridle path redford lane pucklechurch	
30	100668		"small lanes"	
30	210658		Gateway to woods at top of Hinton Hill	
31	190606	Abson Road Pucklechurch	"along road out of Pucklechurch towards	
31	190616	Other (not in list)*	"redman lane"	
31	190618	Other (not in list)*	"lane by sewage works and redbrook lane"	
31	190620	Other (not in list)*	"Redbrook Lane and bridal path by sewage works"	
31	190630	Feltham Road Pucklechurch		"bridle path by waterworks"
32	170701		Logs Bottom	
32	170705		Hinton Hill Redford Lane	
32	170706		sometimes on the ring road	
32	170708		Driving onto ring road from Pucklechurch and just past Shortwood turnoff	
32	170715		Abson Road- Double glazed units etc. Suspected from skips in Hawkridge Drive removed by children and passing lorries/vans opposite crematorium	
32	170721			
32	170723			"don't know"
32	170726		Seen regularly in gateways to fields all over the area and on the side of the roads and by sewage works	
33	190654	Back Lane Pucklechurch		
34	200602			"Think it will be a problem in the
34	200635	Westerleigh Road Pucklechurch	Opposite creatorium	
34	200636	Westerleigh Road Pucklechurch	Opposite Crematorium	
34	200638	Redford Lane Pucklechurch	Next to Sewage works	
34	200641	Redford Lane Pucklechurch	by sewage station	
34	200649		Lay-by opposite the crematorium on westerleigh road	
35	100804		"Down near sewerage works"	
35	100809		"Opposite crematorium,Rock Rd,"	
35	100811		"Opposite crematorium"	

Green % up, red % down by at least 5 percentage points from corresponding % for whole parish.

ref.: pit/Questionnaires v3.44MASTER.mdb –

SummerSurvey2007PucklechurchVillageReports20100618.doc Page 47 of 131

18 June 2010

Summer Survey 2007 - Pucklechurch village: Individual Questionnaires Response Counts & Texts

Q 22 continued...

<i>Round</i>	<i>Questionnaire</i>	<i>Response</i>	<i>* If not in above list, enter location:</i>	<i>Extra Text</i>
35	100812		"Shortwood Hill o n way to ring road"	
35	100828		"Opposite the cremetorium"	
35	100831		"By the crematorium"	
36	100878		"Westerleigh Rd (opposite approx crematorium)and end lane by sewerage treatment works"	
36	100880		"Between Pucklechurch to Emersons Green via ring road"	
36	100881		"Redford Lane is very badly treated by fly tippers. My dog has twice cut/hurt himself whilst walking there requiring veterinary treatment"	
37	100894	Redford Lane Pucklechurch	"Westerleigh Rd"	
37	100895	Redford Lane Pucklechurch	"Back Lane at Dyrham View"	
37	100899		"Bottom of Redford Lane, layby on Westerleigh Rd"	
37	100901		"Sids Lane, Logs Bottom Lane,turnings off Abson Rd"	
37	100911		"Redford Lane by sewerage works"	
37	100913		End of Redford Lane outside sewage works. Back Lane especially by industrial estate,	
37	100914	Redford Lane Pucklechurch		"At the junction of Abson & Rock Rd builders waste- rapidly becoming a rubbish dump. Abson Rd. Tipping of grass cuttings in the ditch opp Eagle Cresc."
37	100915		"By the water works building"	
37	100916		"by water works"	
37	100918		"Different places ie Lodge Rd, road at back of quarry, also the road leading to Doynton & Hinton Hill etc"	
38	200654	Redford Lane Pucklechurch	Back Lane	
38	200657		locks bottom	
38	200658		Any where and every where	
38	200659		Whats fly-tipping	
38	200662		The lane from Industrial Trading Estate	
38	200666	Back Lane Pucklechurch	Redford Lane	
38	200669		Laybys on westerleigh road and logs bottom	
41	110643		bridle path next to Wessex Sewage Works known as Logs Bottom	
41	110646		Sometimes in lane top of oaktree ave., behind trading estate.	
41	110648		Grass verges around village	
41	110655		Syston Lane	
41	110659		"Logs Bottom" bridle path?(Bypasses prison and industrial estate)	
43	210651		Bridle path that goes behind industrial estate and the path down to the sewage works.	
43	210653	Feltham Road Pucklechurch	Down Logsy	
43	210655	Oaktree Avenue Pucklechurch	The wood and walk way at the back of the 6 big houses at the top of Oaktree Ave.	
43	210657		"Doynton Road" Back of sewage works running through Hinton Road	
43	210659	Hodden Lane Pucklechurch	Gatherham Lane, Rookery Lane	

Green % up, red % down by at least 5 percentage points from corresponding % for whole parish.

ref.: pit/Questionnaires v3.44MASTER.mdb -

SummerSurvey2007PucklechurchVillageReports20100618.doc Page 48 of 131

18 June 2010

Summer Survey 2007 - Pucklechurch village: Individual Questionnaires Response Counts & Texts

Q 23.1 Do you have a problem with noise pollution where you live? (ML)
 If so please indicate source of problem.
 (tick all that apply)

	Noise pollution	
from local business	108	10.2%
from local road	177	16.8%
from local residents	130	12.3%
from clubs/pubs	74	7.0%
from aircraft	93	8.8%
from M4 or Ring Road	108	10.2%

Extra text 51

<i>Answered this question</i>	471	44.6%
<i>Did not answer</i>	584	55.4%

The above % s are of the 1055 questionnaires returned from Pucklechurch village.

Round Questionnaire

Extra Text

1	40131	"Sometimes"
1	40616	"Only one"
2	10301	"Car (boom boxes)"
3	80165	"car radios"
4	70153	"In a northwesterly wind"
5	110156	"Football."
5	110157	"foul language being used by football club."
7	110174	"Homefield Road being used as a shortcut to Parkfield"
8	10024	"occasionally when wind in right direction!"
8	10105	Circled pubs & added "only very occasionally"
8	10121	"motorbikes Shortwood Rd"
13	20628	"None"
14	70353	"early mornings, late evenings motor bikes some times"
15	160335	note against local business "trading estate"
16	10628	'From clubs and pubs' ticked 3 times!
16	50151	"cannot hear"
17	160342	"local dogs"
17	160344	"dogs"
18	20503	"N/A"
19	100630	"Just one drummer during practice"
19	100638	"no"
22.2	140603	"YOI Ashfield"
22.2	140609	"YOI Ashfield"
23	140650	"from Industrial Estate"
24	100722	"No"
24	100723	"none"
24	100751	Pubs crossed out.
24	100752	Pubs crossed out.
24	100761	Answers for sources - Noise - from local business."Industrial estate"from local residents -"drums" from clubs/pubs-"prison club discos"
24	100762	Answer to noise from local residents- "drums" from clubs/pubs -"discos, St Aldams Prison Club"
24	100763	Answer for noise pollution local businesses "Often get noise from Industrial Estate, especially early morning 5 - 6 am. Also noise from refrigeration business (Hunts)"
25	10636	"No"
25	10640	"Teenagers/young people in cars & on scooters going up & down road. Music is played loudly."
25	10646	"Dogs barking Mobile phones"
25	10647	"Barking dogs"
29.1	170688	Respondant circled "M4" on M4 or Ring Road
29.2	140670	"trading estate"
29.2	140671	"trading estate"
30	100670	"kids kicking balls etc into gardens.Continual screaming children, continual dog barking"
31	190614	"Dog"
31	190624	"person in my street puts his car music up so loud that the whole street can hear"
31	190626	"music/car so whole street can hear it.uses street like race track"
32	170699	"None"
32	170706	"M4"

Green % up, red % down by at least 5 percentage points from corresponding % for whole parish.

ref.: ptl/Questionnaires v3.44MASTER.mdb -

SummerSurvey2007PucklechurchVillageReports20100618.doc Page 49 of 131

18 June 2010

Summer Survey 2007 - Pucklechurch village: Individual Questionnaires Response Counts & Texts

Q 23.1 continued...

Round	Questionnaire	Extra Text
34	200633	"Night Freight 24/7"
37	100894	"Neighbours!"
38	200664	"Lorries Reversing on trading estate during night"
39	180618	"Nearby lorries moving clay 7am on Saturdays"
39	180620	"Towards the landfill site"
41	110646	"Sometimes"
41	110660	"From dogs."

Q 23.2 Do you have a problem with light pollution where you live? (ML)
If so please indicate source of problem.
(tick all that apply)

	Light pollution		
from street lights	73	6.9%	
from road vehicle lights	24	2.3%	
from the industrial estate	89	8.4%	
from YOI Ashfield (prison)	141	13.4%	
from residential security lights	141	13.4%	

Extra text 16

Answered this question 321 30.4%
Did not answer 734 69.6%

The above % s are of the 1055 *questionnaires returned from Pucklechurch village.*

Round	Questionnaire	Extra Text
10	10669	from street lights: "Due to light being outside my bedroom window".
13	20628	"None"
16	50151	"no"
17	160360	"none"
18	20503	"N/A"
21.1	20611	"N/A"
23	140620	"in Becket Court"
23	140663	"I like the red glow from the prison"
24	100722	"No"
24	100723	"none"
24	100747	extra 2 ticks on answer of light pollution from YOI
25	10636	"No"
32	170699	"None"
33	190659	"plus noise pollution from barking dogs"
37	100918	"sometimes"
41	110646	"No so much now"

Q 24 Are you affected by vibration from vehicles? (SH)

(tick one only)	Yes	No	Total ticked
	134	801	935
	12.7%	75.9%	88.6%

Extra text 14

Answered this question 935 88.6%
Did not answer 120 11.4%

The above % s are of the 1055 *questionnaires returned from Pucklechurch village.*

Round	Questionnaire	Response	Extra Text
1	40632		No response given
4	70107	Yes	"heavy"
8	10105	Yes	"very occasionally"
9	100642	Yes	"Our windows vibrate when lorries pass in Westerleigh Rd. There is a weight restriction but most lorries ignore this"

Green % up, red % down by at least 5 percentage points from corresponding % for whole parish.

ref.: ptl/Questionnaires v3.44MASTER.mdb -

SummerSurvey2007PucklechurchVillageReports20100618.doc Page 50 of 131

18 June 2010

Summer Survey 2007 - Pucklechurch village: Individual Questionnaires Response Counts & Texts

Q 24 continued...

Round	Questionnaire	Extra Text
15	160366	Yes
19	100630	Yes
22.2	140604	Yes
22.2	140605	Yes
23	140653	Yes
24	100753	Yes
24	100754	Yes
32	170716	
37	100918	Yes
38	200669	Yes

"helicopters"
 "Heavy lorries mostly"
 Three ticks put against yes!
 "Slower speed limits would help. Extend 30mph speed limit down Police Station Hill and Shortwood Road to boundary of village."
 "EVERY SINGLE NIGHT FROM 9.30 UP UNTIL GONE MIDNIGHT"
 "Planes"
 "Planes"
 "Vibration from vehicles?"
 "Sometimes"
 "Occasionally"

Q 25 Which of our communal areas should get more attention for maintenance and appearance? (MA)
 (tick all that apply)

	Pucklechurch		Shortwood		Parkfield		Lyde Green		<i>At least one tick in row</i>
I am generally happy with the areas	563	53.4%	126	11.9%	101	9.6%	80	7.6%	584 55.4%
Recreation Field	216	20.5%	27	2.6%	0	0.0%	0	0.0%	226 21.4%
Smaller grassed areas	301	28.5%	21	2.0%	18	1.7%	8	0.8%	315 29.9%
Play areas	230	21.8%	26	2.5%	25	2.4%	0	0.0%	234 22.2%
Verges	384	36.4%	46	4.4%	29	2.7%	20	1.9%	401 38.0%
<i>At least one tick in column</i>	941	89.2%	170	16.1%	135	12.8%	101	9.6%	

Extra text 17

Answered this question 943 89.4%

Did not answer 112 10.6%

The above % s are of the 1055 questionnaires returned from Pucklechurch village.

Round	Questionnaire	Extra Text
1	40136	"Pavements & gutters"
4	70146	"Pucklechurch Woodland"
4	70153	"Remeove sports equipmwnt when not in Use"
4	70303	"Fence on Recreation field"
7	110170	"The fence could renewed."
10	10656	"Area between scout hut & public lane where sports equipment is stored."
15	160368	"trees"
15	160369	"also westerleigh junction, verges & trees"
18	20503	Play areas: "could be fenced in"
21.1	20616	"Don't know" against Shortwood, Parkfield & Lyde Green
23	140661	"recreation field at end of becket court"
23	140664	"green at end of becket court"
23	140665	"becket court greens"
29.1	170690	"Westerleigh croos roads"
29.2	70752	"Fencing for the park on the field, near the main road."
33	190652	"Steps leading from old Prison estate"
41	110659	"All should receive equal attention. No cronyism please."

Green % up, red % down by at least 5 percentage points from corresponding % for whole parish.

ref.: ptl/Questionnaires v3.44MASTER.mdb -

SummerSurvey2007PucklechurchVillageReports20100618.doc Page 51 of 131

18 June 2010

Summer Survey 2007 - Pucklechurch village: Individual Questionnaires Response Counts & Texts

Q 26 Do you feel that the Community Centre is adequate for the needs of Pucklechurch? (SH)

	Yes	No *	Don't know	
(tick one)	538	166	232	Total ticked
	51.0%	15.7%	22.0%	936
				88.7%

* If you said "No", what needs to be improved: 165 15.6% *Extra text* 5

Answered this question 947 89.8%

Did not answer 108 10.2%

The above % s are of the 1055 *questionnaires returned from Pucklechurch village.*

Round	Questionnaire	Response	* If you said "No", what needs to be improved:	<i>Extra Text</i>
1	40127	No *	Getting a bit "tatty" now. Ceiling could be higher for badminton club.	
1	40135	No *	Could be utilized more as a smart location to meet together with better multifunctional use. The outside area upstairs is lovely but the social club is NOT a smart place to meet. Use jointly as a commercial coffee shop during the daytime to meet allowing usage for community groups at other times.	
1	40619	No *	Could do with a lick of paint and generally look more inviting	
1	40630	No *	It needs a general clean up and increase varied use. What clubs are available?	
2	10301	No *	More windows for natural light. Mezzanine floor over part of main hall. Improved access for disabled and elderly.	
2	80134	No *	storage and kitchen facilities need improvement	
2	80135	No *	too ageist; fixed attitudes against young people, activities eg bowls and badminton exclude youngsters	
2	80138	Yes	"but it is an eyesore"	
2	80144	No *	"I need to be updated"	
2	80146	No *	"needs modernising"	
3	80149	No *	"needs to be more accessible for all of the community"	
3	80150	No *	" the community centre should be run for the whole community not for small interest groups like short mat bowls"	
3	80151	No *	"needs to be more accessible to the majority of the community"	
3	80155	No *	"a lick of paint inside"	
3	80156	No *	facilities outdated/appearance needs improving	
3	80162	No *	"it offers many facilities, however it seems more important to keep these fully booked to others rather than serve community groups"	
3	80164	No *	"a stage would be a great advantage to various groups who use the hall or would use it"	
3	70104	Don't know	need of modernisation	
3	70139	No *	"It needs a make over. Kitchen larger, stage	
3	80165	No *	"it's old and tired, if you don't drink or play sports what else does it offer - the club upstairs is not accessible to the disabled"	
3	80167	No *	"too much like a prison camp - too tatty"	
3	80170	No *	"needs updating in all areas"	
4	70108	No *		Amongst other comments" a Blot in the centre of a pretty village"
4	70110	No *	Main hall too big, meeting room too small for some activities	
4	70113	No *	upgraded for drama, the roof is high so a second floor should be put	
4	70142	No *	it is very dingy, could well be brightened up with a lick of paint, few pots of flowers or hanging baskets, looks like a prison stuck in the middle of the a lovely village.	

Green % up, red % down by at least 5 percentage points from corresponding % for whole parish.

ref.: [ptl/Questionnaires v3.44MASTER.mdb](#) -

[SummerSurvey2007PucklechurchVillageReports20100618.doc](#) Page 52 of 131

18 June 2010

Summer Survey 2007 - Pucklechurch village: Individual Questionnaires Response Counts & Texts

Q 26 continued...

Round	Questionnaire	Response	* If you said "No", what needs to be improved:	Extra Text
4	70144	No *	the Hall is too big for some events, personal or birthdays. The loan facilities are inadequate	
4	70146	No *	An occassional caberet evening	
4	70148	No *	Community Centre gets booked up, no adult fitness and areobics , yoga, pilates	
4	70153	No *	"Would be better as a village hall with a pro active committee. A Coffee shop daily, divide the hall for playgroup to encourage daily community use .	
4	70305	Yes	But sometimes a room half the size may be used more	
5	110105	No *	Needs to be better publicised to local residents.	
5	110114	No *	They should supply more entertainment for children between 11-18 would decrease trouble in the local area!	
5	110116	No *	Not a lot going on for local kids	
5	110156	No *	State of it! Inside and out its dated, dirty and becoming an eyesore!	
5	110158	No *	Needs updating. Its too old needs to be redone.	
7	110164	No *	To make it a more welcoming centre!	
7	110165	No *	Hall itself too large, need to be able to divide it into 2 smaller rooms. Needs a stage, lights, better kitchen facilities.	
7	110170	No *	There could be more for the children to play on. There are only swings, roundabout and slide. Perhaps more swings as there is plenty of room.	
8	10031	No *	IT NEEDS UPDATING, MORE STAFF,	
8	10109	No *	BETTER USE OF MAIN HALL - ABILITY TO BE SUB-DIVIDED SO THAT IT IS LESS LIKE A 'BARN' AND WITH LOWERED CEILING.	
8	10122	No *	Main hall needs a false ceiling to provide a more homely atmosphere	
8	10123	No *	The Community Centre is a blot on the landscape inside & out!	
8	10125	No *	It needs to be updated.	
8	10127	No *	Hall needs attention - Too big for small functions - needs improving to encourage more	
8	10132	No *	The outside of the building in car park & overlooking Rec very untidy.	
9	100642	No *	"The Social Club of the Community Centre is not accessible to wheelchairs or disabled people"	
10	10659	No *	Re-organisation of usage of club to encourage better financial awareness to P.C.A.	
10	10661	No *	It would be useful to make the Community Centre cosier by having a false ceiling (i.e.a netting could be stretched across). Stair lift access to social club above the hall.	
10	10662	No *	Need to update / maintenance of community centre, appearance very poor.	
10	10674	No *	More provision for youth activities.	
10	10678	No *	Under dunded, needs more for young and teenages children.	
11	70631	Don't know	"Rarely use it"	
11	70729	No *	More choice of activities, i.e keep fit class, more for teenagers i.e youth club	
13	10330	Yes		"Too big sometimes"
13	20628	No *	Could do with decorating and refurbishing	
13	20629	No *	Updating in all areas.	
13	20631	No *	Something to be done to interest young people off the street.	
14	70335	No *	Inflexible, unwelcoming, limited use , perminent stage, car parking, lighting	
14	70347	No *	lack of proper stage, lack of air in the meeting room,the Hall is unatractive as a letting venue.	
14	70348	No *	Proper stage,Better friendly Foyer, Better meeting room with ventilation	
14	70353	No *	The building does not inspire people to come in. The entrance is quite intimidating. The inside needs cheering up.	

Green % up, red % down by at least 5 percentage points from corresponding % for whole parish.

ref.: pit/Questionnaires v3.44MASTER.mdb -

SummerSurvey2007PucklechurchVillageReports20100618.doc Page 53 of 131

18 June 2010

Summer Survey 2007 - Pucklechurch village: Individual Questionnaires Response Counts & Texts

Q 26 continued...

Round	Questionnaire	Response	* If you said "No", what needs to be improved:	Extra Text
14	70357	Don't know	It appears very ugly and unfriendly place. Mabe a caretaker there more often and better advertising of what goes on.	
14	70358	No *	I never know what is going on there, and feel is mostly is not for my age group	
14	70360	No *	More for teenagers and less for late night drinkers.	
14	70361	No *	More for teenagers woud be welcome	
15	160335	No *	only because I dont feel safe walking from the hall-- needs security staff then more people would book functions	
15	160368	No *	there is no stage the hire charges are excessive	
15	160369	No *	requires a decent stage,decorating inside and out,ceiling lowered an main hall seperator system to allow smaller parties to use the hall	
15	160370	No *	a centre is required the size of siston village hall for meetings etc	
16	10613	No *	A youth club is needed.	
16	10621	No *	There are insufficient facilities for smaller group activities & for variety of other indoor sports.	
16	10629	No *	Redevelop to make more attractive. More focus on sports for use as part of the recreation field.	
16	10631	No *	More needs to be done to encourage people to use the club on a regular basis.	
16	50145	No *	more meeting facilities	
16	50154	No *	less space required for smaller meetings maybe whist drives for older people	
17	160339	No *	general appearance inside & out, kitchen & toilet facilities need updating. make more welcoming i.e good example emerson green	
17	160340	No *	what is in the community centre? what is done to change communing?does all community events have to involve a pub	
17	160341	No *	It looks like a prison and therefore not very inviting. Needs a better notice board of events (usually sodden) I get the impression its used for drinking	
17	160344	No *	desperatley needs a face lift and adequatly equipped kitchen	
17	160353	No *	more done for young people	
17	160358	No *	very run down, needs decorating, more social & sports facilities to be available	
18	20313	No *	Smarter Hall: ie: Refurbishment and lower cost	
18	20511	No *	General appearance needs softening, and to look more welcoming, less like a fortress. Main entrance doors are very unattractive and unwelcoming. Decor inside needs updating and improving.	
18	20512	No *	Limited due to kitchen facilities	
18	20513	No *	Having seen better utilised community centres elsewhere, I think a major refurbishment might encourage better use.	
19	100631	No *	"Hall needs to be reduced in size by a screen or similar, to make area more intimate for smaller parties"	
19	100638	No *	"more specific facilities/equipment for young people"	
19	100641	No *	"new stage - more storage space - coat of paint"	
19	100643	Yes	Yes was ticked with comment "Yesif it was redecorated to provide a more "vibrant" and educational atmosphere - it is presently " un-inspiring"	
19	100655	No *	"Access to social club for disabled impossible. Possible uses of centre restricted"	
21.1	20603	No *	Poor heating, looks like a barn - no feeling of being made welcome.	
21.1	20606	No *	Access for disabled to upper facilities	
21.1	20616	No *	Have a youth club also let the events happening there be known	

Green % up, red % down by at least 5 percentage points from corresponding % for whole parish.

ref.: pit/Questionnaires v3.44MASTER.mdb -

SummerSurvey2007PucklechurchVillageReports20100618.doc Page 54 of 131

18 June 2010

Summer Survey 2007 - Pucklechurch village: Individual Questionnaires Response Counts & Texts

Q 26 continued...

Round	Questionnaire	Response	* If you said "No", what needs to be improved:	Extra Text
21.2	110634	No *	I do feel more should be done for the older children 11-18 years.	
22.2	140604	No *		"Made to look more welcoming"
23	140618	No *	more facilities for teenagers	
23	140635	No *	facilities for young adults	
23	140637	No *	More attractions for teenagers on a regular time schedule	
23	140650	No *	Needs to be more things for youngsters - we need a couple of swings on the St Aldams playing field for the girls, as boys have a goal post - girls have nothing	
23	140654	No *	the vandalism it seems to attract and consequent security measures put in place must surely soak up valuable financial resources which would better utilised elsewhere	
24	100721	Yes	"But disabled access (wheelchair) onto/access/around the rec & possibly a lift to the social club"	
24	100722	No *	"clubs for children and a youth club"	
24	100723	No *	"There is not enough organised within the centre to accomodate teenagers and keep them amused. Maybe outside clubs ie kick-boxing,judo,self defence,aerobics"	
24	100728	No *	"More activities that appeal to teenagers, and better advertised so they know whats going on"	
24	100737	No *	"There is never anything for younger people to do "	
24	100741	No *	"The building is in need of major reburbishment"	
24	100746	No *	More advertisement on what 'goes on' in the centre. Parking is excellent just needs more self promotion"	
25	10639	No *	Nothing there that inspires me.	
25	10640	No *	A wider range of activities could be offered for residents in the 30 - 60 age group during the evenings.	
26	20687	Yes	Needs tidying up	
26	20692	No *	A range of activities for teenagers including the Pucklechurch Disco with security to keep them safe.	
26	20697	No *	I feel there appears to be a number of undesirables that congregate there that some may feel threatened by.	
28	10002	No *	Greater emphasis for local use with less opportunities for outside users, eg. dog shows. Centre would benefit from having a stage & enlarging the hall.	
28	30682	No *	Enlarged to provide a permanent large stage with curtains and improved hall facilities (badminton). More use for locals - less for	
28	170602	No *	Needs Modernisation in Decor and Heating	
28	170616	Don't know	" only moved to area in 22/2/07 Not yet joined the C.C."	
28	170621	No *	"a larger building is needed"	
28	170627	No *	"Needs to be more facilities for young people (teenagers)"	
28	170641	No *	Needs updating- lick of paint to make it more attractive	
29.1	170679		Update whole look of Community Centre - it is too dark & dingy	
29.2	70736	No *	Bigger community centre and a variety of activities for all ages	
29.2	70741	No *	Very expensive to hire for local sports etc	
29.2	70742	No *	Very expensive to hire for local sports.	
29.2	70756	No *	Entrance and standards of kitchen and toilets	
30	100671		"Stop youth who are intimidating hanging around outside"	
31	190646	No *	refurbishment of the community centre to bring it into the 21st century	
32	170698	Yes	However, many residents are not interested in making use of the Community Centre	

Green % up, red % down by at least 5 percentage points from corresponding % for whole parish.

ref.: ptl/Questionnaires v3.44MASTER.mdb -

SummerSurvey2007PucklechurchVillageReports20100618.doc Page 55 of 131

18 June 2010

Summer Survey 2007 - Pucklechurch village: Individual Questionnaires Response Counts & Texts

Q 26 continued...

Round	Questionnaire	Response	* If you said "No", what needs to be improved:	Extra Text
32	170716	Yes		"Pucklechurch is currently a safe and respectable village to live in."
32	170718	No *	more for youth of village	
32	170723	No *	better facilities	
32	190647	No *	requires updating	
33	190652	No *	need a smaller "larger" room	
33	190655	No *	should have more meeting rooms	
33	190665	No *	not enough going on	
34	200634	No *	Tennis Court built outside centre to accomodate tennis club.	
34	200637	No *	Main hall is often too big, could it be partitioned?	
34	200638	No *	The main hall is too big and ugly inside, and perhaps a false ceiling might improve sound and appearance	"Its time we realised the badminton club is not the only people who use it. A smarter appearance may bring in more bookings."
34	200648	No *	Overall maintenance & appearance outside. Condition inside of kitchen/toilets and lighting	
34	200649	No *	No Stage	
35	100810	No *	"Some place in the village for the teenagers to hang out"	
35	100834	No *	"It is cold ,has dirty floors and needs updating"	
36	100878	No *	"Ideally indoor sports/leisure facilities"	
36	100882	No *	"Needs a proper stage with curtains for performance"	
37	100889	No *	"Requires refurbishment & modernising & ceiling needs to be lowered to give better atmosphere"	
37	100894	No *	"Seems to be set up for the benefit of a select elite. Very expensive for private hire"	
37	100895	No *	"It was not built for the people only the few. Teenagers feel left out. The design was all wrong."	
37	100896	No *	"Need a stage! The kitchen is inadequate & grubby. The cage is an eyesore and may trap people in the event of fire"	
37	100897	No *	"Hall needs updating & refurbishment and with a "barn like" atmosphere it has at the moment maybe a lowered ceiling"	
37	100898	No *	"It needs updating"	
37	100899	No *	"Needs tidying up. Requires a stgsge"	
37	100901	No *	"Youth clubs,more functions, could do with face lift on outside,lets village down ugly"	
37	100905	No *	"It needs a stage and better seating,It needs to have folding doors to make the hall into two smaller rooms.- more people would hire a smaller room. It also needs to have the outside finished."	
37	100906	No *	"To be brought into the 21st century . complete facelift"	
37	100911	No *	"Needs updating.Beginning to show its age.Needs modernising"	
37	100912	No *	"Could do with being done up a bit"	
37	100913	No *	"Being over 25 years old it needs updating to meet the changing demands of current users"	
37	100915	No *	"More advertising about what is going on and membership details"	
37	100917	No *	"Teenage provisions"	
37	100918	No *	"If there was more funds this building should be given an uplift.The frontage could be painted with lighter colours and inside the building a good painter/decorator/carpenter would be a good idea,with more ambient lighting & more comfortable seating!"	
38	200656	No *	Definatly nothing for older teenagers. ages from 13/14 up.	
38	200663	No *	More clubs for children	
38	200665	No *	more things/opportunities for teenagers	
38	200669	Don't know	"Stop disruptive young people from impacting on peoples/groups use of the facilities" parking facilities	
41	110661	No *	There needs to be more activities for the teenagers to do in the village. people - i.e.cafe?	

Green % up, red % down by at least 5 percentage points from corresponding % for whole parish.

ref.: pit/Questionnaires v3.44MASTER.mdb -

SummerSurvey2007PucklechurchVillageReports20100618.doc Page 56 of 131

18 June 2010

Summer Survey 2007 - Pucklechurch village: Individual Questionnaires Response Counts & Texts

Q 26 continued...

Round	Questionnaire	Response	* If you said "No", what needs to be improved:	Extra Text
43	210651	No *	It's fine for the young and older residents but I'm sure more could be offered for teenagers.	
43	210652	No *	Need more things for teenagers	
43	210655	Don't know	I feel there should be more clubs for young people (youth).	
43	210657	No *	Probably not enough to keep mid-teens occupied	

Q 27 Go to question 28 if you are not a resident of Shortwood. (SH)
 Is there a need for a village meeting room in Shortwood?
 (tick one)

If you would like to join a group, please complete the information on the inside if the back page

(tick one)	Yes	No	Don't know	Total ticked
	17	29	189	235
	1.6%	2.7%	17.9%	22.3%

Extra text 6

Answered this question 235 22.3%

Did not answer 820 77.7%

The above %s are of the 1055 questionnaires returned from Pucklechurch village.

Office comment : Although this question was directed at Shortwood residents, contact details were provided inside of the back page of 15 Individual Questionnaires:

10 from Shortwood
 4 from Pucklechurch
 1 from Lyde Green
 0 from Parkfield

Round	Questionnaire	Response	Extra Text
3	70152		"Needs a major refit. Hedge at front reducing to 1.2m high for security reasons. Professional sign needed. Scout and Guide facility needs
4	70147	No	"Very booked up, No adult aerobics, Yoga,
11	70728	No	"Does not advertise many facilities/activities, not much for anyone under age of 60"
14	70373	No	"Not being used very much"
15	160371		"to big- division of main hall. Cleaning need attention"
29.1	170696	Don't know	Not a resident of Shortwood so should not have answered this Q

Summer Survey 2007 - Pucklechurch village: Individual Questionnaires Response Counts & Texts

Q 28	Within our community, do you think that there are sufficient amenities/facilities for: (tick one per row)			(SR)
		Yes	No	Don't know
				<i>Ticked in row</i>
	Older people	416 39.4%	158 15.0%	350 33.2%
	Young people (Youth)	127 12.0%	599 56.8%	205 19.4%
	Children	388 36.8%	257 24.4%	234 22.2%
	Sporting activities	453 42.9%	217 20.6%	206 19.5%
	People with disabilities	70 6.6%	269 25.5%	546 51.8%
				<i>Extra text</i> 17
	<i>Answered this question</i>	986	93.5%	
	<i>Did not answer</i>	69	6.5%	
	<i>The above % s are of the 1055 questionnaires returned from Pucklechurch village.</i>			

Round Questionnaire

Extra Text

4	70153	"See Q26"
9	100642	"No access for wheelchairs at Scout Hut. No toilets for "diasbled" people at Thomas a Becket Church"
10	10657	Young people: No - "transport" Sporting activities: No - "table tennis"
10	10661	Young people: "Need transport to get out of village". Sporting activities: "Table tennis". "Swing needed in play area".
10	10665	"Not concerned"
10	10670	Older people: "Bingo" Sporting activities: "Tennis court" "Slider for disabled children"
13	10330	"IF ABLE TO GO"
16	50148	ref. sports "not for girls"
19	100645	"no nursery - only preschool 2 1/2+"
24	100735	Sporting activities "For boys and girls" added.
24	100761	"Need public tennis courts"
24	100763	"Some facility such as tennis courts could be used by people of all ages"
29.2	140670	"just moved to area"
32	170716	"more than enough older people"
38	200656	"my son autistic"
38	200664	"More play equipment on recreation ground"
41	110659	"Boredom is no excuse for anti-social behaviour."

Q 29	Would you regularly (once a week or more) use any of the following if they were to be provided? (tick one per row)			(SR)
		Yes	No	<i>Ticked in row</i>
	Internet café	120 11.4%	771 73.1%	891 84.5%
	Off-road mountain bike area	164 15.5%	715 67.8%	879 83.3%
	Hard (all weather) kick-about area	149 14.1%	724 68.6%	873 82.7%
	Youth group	102 9.7%	744 70.5%	846 80.2%
	Other *	41 3.9%	79 7.5%	120 11.4%
	* If Other, please specify:	72	6.8%	<i>Extra text</i> 21
	<i>Answered this question</i>	937	88.8%	
	<i>Did not answer</i>	118	11.2%	
	<i>The above % s are of the 1055 questionnaires returned from Pucklechurch village.</i>			

Green % up, red % down by at least 5 percentage points from corresponding % for whole parish.

ref.: ptl/Questionnaires v3.44MASTER.mdb -

SummerSurvey2007PucklechurchVillageReports20100618.doc Page 58 of 131

18 June 2010

Summer Survey 2007 - Pucklechurch village: Individual Questionnaires Response Counts & Texts

Q 29 continued...

Round	Questionnaire	* If Other, please specify:	Extra Text
1	40131		"My children would use these facilities rather than myself."
1	40135	Cafe more suitable for taking children	
1	40616	Swimming pool	
2	80129	"permanent cricket nets"	
2	80135	tennis courts, boule piste	
2	80139	"I would like to see them all available although I would not need them personally at this point2"	
3	80150	"woodland area and skate park and allotments should be part of the community and not in an isolated area the other side of the motorway"	
3	80165	"evening classes"	
4	70103		"See Q 1"
4	70109	local interest and Local charity	
4	70139	hockey netball girls football	
4	70144	gym fitness area	
4	70153	Noise and light pollution	
4	70303	Chip Shop	
5	110114	Fish and chips takeaway.	
5	110119	Wooded picnic walk and table	
5	110156	Lap dancing club.	
5	110158	Youth Group - depends	
10	10660	Chiropodist	
10	10662	Chip shop	
10	10663	Chip sop (please)	
10	10665		"Not concerned"
10	10666		Youth group "not yet but in a few years".
13	10330		"IF ONLY!"
13	20629	Pop in cafe for over fiftys	
14	70334	but I wouldn't object to their being provided for others	
14	70335	Hard all weather area would be a good idea.	
14	70347	running exercise circuit	
14	70357	Keep fit classes, Salsa Dancing	
14	70361	I would not be any use because I am too old	
15	160336		ticked other but did not specify
15	160337		ticked other did not specify
15	160371	drop in community centre	
16	10613	Good food outlet & fresh food shop	
16	50151		"n/a"
16	50154	as above whist drive or similar	
16	50155	youth group "when kids are older"	
17	160338	youth club or dancing majorettes	
17	160340	bigger cafe facilities i.e parking/pram-- swimming pool	
17	160341	have a look at the community centre provided in stoke gifford its very welcoming + inclusive of all members of the community	
17	160342	gym	
17	160358	takeaway	
19	100637	"swimming pool"	
19	100640	"croquet lawn"	
19	100641	"boule pitch"	
19	100642	"Library"	
19	100645	"nursery"	
19	100654	"art and craft workshop"	
19	100661	"need safe cycle path out of Pucklechurch to link existing cycle paths so can use them without needing a car"	
21.1	20539		"N/A"
21.1	20613		"My children would use Youth group"
22.2	140615	swimming pool	
23	140650	swing area St Aldams/Becker	against hard kick about area respondent has written 'boything'
23	140652	cycle paths	
24	100721	"cashpoint"	
24	100738	"But my children may use a youth group"	
24	100756	"Evening classes"	
24	100761	"Tennis courts"	
25	10638		"Doesn't mean they wouldn't be beneficial but not for someone my age."
26	10601	Bridge Club	
26	20683	Tennis court	
26	20684	Tennis court would be even better.	
26	20692	Scrambling site and area for mini motos	

Green % up, red % down by at least 5 percentage points from corresponding % for whole parish.

ref.: [ptl/Questionnaires v3.44MASTER.mdb](#) -

SummerSurvey2007PucklechurchVillageReports20100618.doc Page 59 of 131

18 June 2010

Summer Survey 2007 - Pucklechurch village: Individual Questionnaires Response Counts & Texts

Q 29 continued . . .

<i>Round Questionnaire</i>	* If Other, please specify:	<i>Extra Text</i>
26 20707	Skate park that was close to village, The ramps on the Westerleigh Road must never get used.	
28 170616	"Library"	
28 170625		Ticked but no comment entered Youth Group "Not personally but there should be one"
28 170627		
29.1 170684		"Not personally but would support many of these"
29.1 170686	tennis courts	
29.1 170690	gym	
29.2 70737	Motor bike track	
29.2 70749	bmj jumps	
29.2 70752	would like to help youngsters in a group	
29.2 70756	take away	
29.2 140672	a little cafe	
29.2 140675	bridle paths please	
30 100670	"Fish and chip shop.Indian/ chinese take away"	
30 100671	"My children would though"	
31 190608		"My children would"
31 190638		"Children would use the 3 above if they were older (currently 8,9,11)"
32 170697	Q29 not applicable to me personally. I think however, that more could be provided for the 10-25 age group	
32 170716	Gym and cash machine	
33 190665	chip shop	
37 100896	"Cycle track out of village"	
37 100913		"yes " to internet cafe"especially if advice & help were offered"
38 200656	Bird of prey place	
38 200662	Small Gym	
41 110653	Holiday club	
43 210651	this would not appeal to me but I'm sure it would be well received by the young people of the community but would have to be under some sort of	
43 210652		"No due to lack of time"
43 210657		"Youth Group Helper"
43 210659		"But my children would use them all!"

Q 30 Is there a particular reason why access to amenities within the community is restricted or a particular concern for you? (SH)

(tick one)	Yes *	No	<i>Total ticked</i>
	76	642	718
	7.2%	60.9%	68.1%

* If Yes, please describe: 84 8.0% *Extra text* 4

Answered this question 727 68.9%

Did not answer 328 31.1%

The above % s are of the 1055 *questionnaires returned from Pucklechurch village.*

<i>Round Questionnaire</i>	<i>Response</i>	* If Yes, please describe:	<i>Extra Text</i>
2 80131	Yes *	access to rec is really difficult for people with wheelchairs	
2 80139		" not now but problems of this sort might discourage me from staying in the village"	
3 70139	Yes *	The Post office often gets congested and big vehicles parking. Should be yellow lines	
3 80149	Yes *	"no facilities for teenagers"	
4 70147	Yes *	We have a profoundly disabled son, reliant on a wheel chair and cannot get into the Scout Hut, and club above the Com. Centre.	
4 70148	Yes *	A physically disabled son, completely reliant on wheelchair, cannot get into Scout Hut or the club above the Community Centre	

Green % up, red % down by at least 5 percentage points from corresponding % for whole parish.

ref.: pit/Questionnaires v3.44MASTER.mdb -

SummerSurvey2007PucklechurchVillageReports20100618.doc Page 60 of 131

18 June 2010

Summer Survey 2007 - Pucklechurch village: Individual Questionnaires Response Counts & Texts

Q 30 continued...

Round	Questionnaire	Response	* If Yes, please describe:	Extra Text
4	70153		It is a shame that the Community Assocn(?) hall and both clubs are membership based. A more open approach to everyone would gain a broader and more usage.	
5	110105	Yes *	over-hanging trees outside vicarage. Narrow footpaths.	
5	110107	Yes *	Housebound (disabled)	
5	110116	Yes *	No wheelchair access on the rec.	
5	110117	Yes *	Parking around Castle Road, Lansdown Road and Westerleigh Road. School parking.	
5	110118	Yes *	Parking Castle Road, Lansdown Road and Westerleigh Road. School parking.	
8	10023	Yes *	Heavy traffic between post office & school makes children unsafe Need for pedestrian crossing near church	
8	10105	Yes *	Restricted safe footpaths in & out of village	
8	10109	Yes *	SHOULD BE A 'DROP CURB' OPPOSITE 'STAR INN' AND AT REC ENTRANCE ON CASTLE ROAD FOR DISABLED + PRAMS / PUSHCHAIRS.	
8	10121	Yes *	Often unsociable/aggressive behaviour from young people in car park of Community Centre	
8	10127	No		"At the moment"
9	100642	Yes *	Scout Hut - no access for wheelchairs to events. Social Club - no access for wheelchairs	
10	10657	Yes *	There isn't a safe way of getting to Mangotsfield from Pucklechurch via Shortwood hill because the footpath leads to/from the middle of a busy main road.	
10	10661	Yes *	Lack of zebra crossing across Shortwood Road (near the Poplars) is a particular concern to me. I have had children having to cross this road; after returning on a school bus. Now I have my 80 year old mother wishing to cross this road.	
10	10662	Yes *	Bus for Emerson Green shops, etc. pathway for Emerson Green, health & safety when walking to amenities.	
11	70632	Yes *	I am disabled	
11	70731		Foot path Pucklechurch to Emerson Green	
12	70637	Yes *	Poor access for wheel chairs	
12	70659	Yes *	physically disabled	
13	10327	Yes *	I cannot walk far and we have no car now.	
13	10330	Yes *	It is a big strain to even walk	
13	20627	Yes *	Steps to Doctor's surgery are very difficult for elderly people.	
13	20628	Yes *	Have to be a member. Should be entry by pass to show you live in Pucklechurch.	
13	20629	Yes *	Got to be a member of social club	
13	20630	Yes *	disabled	
13	20632	Yes *	Disabled	
14	70337			Questions 30-33 missing from this questionnaire
14	70348	Yes *	More provision from South Glos for youth	
14	70359	Yes *	Encourage gathering of people	
15	160335	Yes *	safety - i.e gangs of youths hanging around, noisy car with loud music in v.hall car park-- drug dealer in the village	
15	160364	Yes *	cycle & walking paths from village to link up with paths in shortwood & bypass	
16	50140	Yes *	old age!	
16	50141	Yes *	old age	
16	50155	Yes *	not always easy access with a pushchair for example cafe in Pucklechurch has steps	
17	160341		as an "outsider" coming into the village it was hard to find out what is available, until I started at pre- school. I am concerned about the mass of unattended children outside of my house	
17	160342	Yes *	general feeling of being unsafe around pucklechurch	

Green % up, red % down by at least 5 percentage points from corresponding % for whole parish.

ref.: pit/Questionnaires v3.44MASTER.mdb -

SummerSurvey2007PucklechurchVillageReports20100618.doc Page 61 of 131

18 June 2010

Summer Survey 2007 - Pucklechurch village: Individual Questionnaires Response Counts & Texts

Q 30 continued...

Round	Questionnaire	Response	* If Yes, please describe:	Extra Text
17	160344	No	although able bodied & only 50 I find crossing the road between the fluer and the newsagents dangerous activity, and have to rely on listening very hard for traffic	
17	160354	No	longer bus sevicees, we only get till 5pm. which unless you drive causes problems also only 1 per hour	
19	100646		"access to Doctors surgery"	
19	100653		"bus service to Emersons green for shopping" (yes not ticked)	
19	100654	Yes *	"Access to social club for wheelchairs or disabled persons"	
19	100661	Yes *	"can't safely access local cyclepaths without driving to them"	
21.1	20537	Yes *	Disabled	
21.1	20539	Yes *	I'm 93 years old going on 94. The only time I go out is when I'm collected and returned. Even the dropped kerbs provided are always blocked by parked cars.	
21.1	20540	Yes *	High kerb opposite Hall	
21.1	20601	Yes *	High kerbstone opposite Hall	
21.1	20602	Yes *	Steps at doctor's surgery	
21.1	20603	Yes *	Doctor's surgery should be wheelchair friendly, & brought up to date.	
21.1	20606	Yes *	See question 26 & surgery Refer to 1992-2002 Disabled Act	
21.2	110634	Yes *	The park (play area) needs more, and should be fenced in to keep children in and dogs out.	
22.1	20650	Yes *	to get to the Village Hall, the roads are very dangerous, and to cross for the Post Office. We need a roundabout or traffic lights.	
22.1	20654	Yes *	Paths are not good enough for people who are disabled.	
23	140635	Yes *	The best facilities for young people are to be found at YOI Ashfield. Unfortunately you must be a criminal to use them.	
23	140650	Yes *	not enough known about anything	
23	140661	Yes *	difficult to access doctors without transport	
23	140662	Yes *	access to the village by cycle paths from shortwood	
24	100721	Yes *	"more dropped kerbs,better positioned would assist. Pavement/path across(not round) it."	
24	100747	Yes *	"transport-1 bus an hour"	
25	10640	Yes *	Inadequate bus service out of Pucklechurch.	
26	20684	Yes *	I do wonder if because the parking in the village is so bad, is it allowed for people to park in the community center to prevent congestion? And if yes, can it be sign posted?	
26	20692			"What amenities"
26	20702	Yes *	Sometimes there are large groups of rowdy teenagers which can cause a problem.	
28	30683	Yes *	Busy road in centre round the shops	
28	170621	Yes *	"There are very few for my age group"	
28	170642	Yes *	For older people using stairs to use the Community Club	
29.1	170689	Yes *	Kids growing up want them to be catered for.	
30	100672	Yes *	"not enough activities"	
31	190606	Yes *	"I have lived here 3 years and know nobody"	
31	190624	Yes *	"because I havn't got a car"	
31	190638			"what amenities?"
32	170697	Yes *	Better access to Village Hall Social Club for the disabled	
34	200639		Village hall seems off putting to get in at night for functions.	
36	100879	Yes *	"We need a footpath right round the village"	
37	100893	Yes *	"Gap on Oaktree Ave constantly blocked, A line of trees is enough"	
37	100895		"Community hall was built for badminton club and is not comfortable to be in for use by all"	

Green % up, red % down by at least 5 percentage points from corresponding % for whole parish.

ref.: pit/Questionnaires v3.44MASTER.mdb -

SummerSurvey2007PucklechurchVillageReports20100618.doc Page 62 of 131

18 June 2010

Summer Survey 2007 - Pucklechurch village: Individual Questionnaires Response Counts & Texts

Q 30 continued...

Round	Questionnaire	Response	* If Yes, please describe:	Extra Text
37	100906		"No wheelchair access to PCA club"	
37	100911	Yes *	"Poor public transport"	
37	100916	Yes *	"Cars parked outside of the church on the pavement opposite and around the corner of the shop-postoffice"	
37	100918	Yes *	"Being a non driver at the moment, it is more difficult for me to get access to amenities due to suffering from an ulcerated foot; if my husband was unable to drive I would have severe difficulty getting anywhere here as there are no buses to places in the evening"	
41	110642	Yes *	Lack of footpaths	
41	110644	Yes *	Footpaths	
41	110656	Yes *	lack of transport (bus service)	

Q 31 Do you have any difficulty getting to any of the following services? (ML)

		(tick all that apply)	
	Hospital	131	12.4%
	Chiroprapist	55	5.2%
	District nurse	21	2.0%
	Doctor	76	7.2%
	Optician	74	7.0%
	Domestic care	18	1.7%
	Chemist	84	8.0%
	Dentist	111	10.5%
	<i>Answered this question</i>	198	18.8%
	<i>Did not answer</i>	857	81.2%
	<i>The above % s are of the</i>	1055	<i>questionnaires returned from Pucklechurch village.</i>
			<i>Extra text</i> 45

Round	Questionnaire	Extra Text
4	70150	"It will be difficult to get to Southmead new hospital from Frenchay
4	70303	"I should not have to visit Wick Surgery 9 out of ten times"
7	110173	"Must have use of car"
8	10032	"Yes, if they close Frenchay!"
8	10105	"No - but only because I can drive & have a car."
8	10127	"Not at the moment"
10	10657	"Depends on buses"
12	70642	"Need lifts by daughter to the above"
12	70652	"my family takes me"
13	10305	"Doctor should be central"
13	10327	"The free Sainsbury's bus on Thursdays is invaluable."
14	70337	Question missing from this questionnaire
16	50151	by doctor "stairs"
17	160340	illegible response ref. public transport
17	160358	"steps with young baby"
18	20503	"N/A"
19	100651	"only because I have a car!!"
19	100655	"Can't get one!"
21.1	20608	"due mainly to physical disablement."
22.2	140605	"No, I have a car. Without a car, impossible."
23	140650	"restricted if having no car or ill"
23	140668	"I did before I got a car"
24	100721	"No wheelchair access to surgery. However Dr John Seddon does home visit to reduce impact."
24	100722	"No"
24	100723	"None as I have a car"
24	100749	"I would if I did not have a car"
24	100754	"Any difficulty-when cars broken down or doesn't start"
25	10636	"Not at present"
28	170642	"Not at this moment"
29.1	170680	"All above OK if you have your own transport"

Green % up, red % down by at least 5 percentage points from corresponding % for whole parish.

ref.: ptl/Questionnaires v3.44MASTER.mdb -

SummerSurvey2007PucklechurchVillageReports20100618.doc Page 63 of 131

18 June 2010

Summer Survey 2007 - Pucklechurch village: Individual Questionnaires Response Counts & Texts

Q 31 continued...

Round	Questionnaire	Extra Text
29.1	170681	"The above are OK as long as you have own transport"
29.1	170683	"will do when Frenchay closes"
29.1	170691	"No access for pushchairs"
29.2	70752	"because I can drive"
31	190626	"husband takes me"
32	170699	"No"
33	190652	"Insufficient buses to get to Hospital,Chiroprapist,optician,chemist,dentist. Need own car"
34	200602	"Will do when Frenchay closes Inadequate sugeries in Pucklechurch"
34	200638	"No because I am lucky enough to own a car, without which I would be stuck."
35	100834	"Yes if I did not have transport"
36	100877	"If Frenchay closes"
37	100895	"Will do when Frenchay closes"
37	100913	"These are only accessible to us because we have cars. As my younger daughter does not drive I am her
38	200653	"No"
43	210651	"All services used are outside of the village"

Q 32 What do you feel about the police coverage in our community based on the needs/problems we encounter? (SL)

(tick one)

It is good	54	5.1%
It is adequate	388	36.8%
It is poor	550	52.1%

Extra text 47

Answered this question 992 94.0%

Did not answer 63 6.0%

The above % s are of the 1055 *questionnaires returned from Pucklechurch village.*

Round	Questionnaire	(tick one) Response	Extra Text
1	40619	It is poor	"Never seen a car or officer"
3	80163	It is poor	"never seen one"
4	70116	It is poor	"no visibility"
5	110156	It is poor	"What police!"
5	110158		"Is none!"
8	10121	It is poor	"v poor"
8	10123		"Don't know"
13	10305	It is poor	"Never seen a policeman or woman in Pucklechurch."
13	20631	It is poor	"!"
14	70337		Question missing from this questionnaire
14	70345		"I have not seen a policeman in the village in the last two years."
15	160366		"no knowledge of coverage"
16	10628	It is poor	"It is poor' ticked 3 times"
16	10632		"Don't know"
16	50148	It is poor	"very"
16	50153	It is adequate	"but could be better"
17	160354		"our vehical was damaged one night along with many others nobody came to see and the case was closed! DISGUSTING!!"
18	20503		"?"
19	100638	It is poor	"when I moved to the village in 1967 we had a policeman living in the village.He knew problems and dealt with them directly"
19	100645		"don't know"
19	100646	It is adequate	"poor info. re number to ring"
19	100651	It is poor	" very rarely see any"
19	100653		" unknown"
21.1	20613		"Don't know; never had any dealings or"
21.1	20614		"Don't know"
21.2	110626		"Do not know!"
23	140649	It is poor	"never see a policeman on foot and only rare occasioins when they are 'flying' through the village"

Green % up, red % down by at least 5 percentage points from corresponding % for whole parish.

ref.: ptl/Questionnaires v3.44MASTER.mdb -

SummerSurvey2007PucklechurchVillageReports20100618.doc Page 64 of 131

18 June 2010

Summer Survey 2007 - Pucklechurch village: Individual Questionnaires Response Counts & Texts

Q 32 continued...

Round	Questionnaire	Response	Extra Text
23	140653		No boxes ticked. Comments written instead "It's a ... joke! Since the death of Bob Todd we saw 2 policemen the day after Patrolling; since then nothing! I see drink drivers every weekend, you cannot tell me that a person spending all day in the club does not drink?!"
23	140665	It is poor	"what police coverage"
23	140668	It is poor	"they used to come and tell us off for skateboarding when people were dealing crack in the village hall car park"
24	100721	It is poor	"Drugs readily available & used in village. Limited resources mean too few people / police to follow up "petty" crime such as break-ins, yobbish behaviour/ culture unless solid evidence is apparent at outset (ranking/points system)."
24	100728		" I don't know"
24	100747	It is poor	"Never seen anyone !"
26	10604	It is adequate	"?"
26	20684		"Don't know"
31	190606		"I have had no need to use"
33	190652		"didn't know we had one"
34	200632		"Very Poor"
36	100884		"Dont know never see a policeman"
37	100894	It is poor	"Last policeman I saw in the village was the week when Bob Todd was killed"
37	100895	It is poor	"What police"
37	100913	It is poor	"Police community officer does not even know the village.He asked ME for directions"
41	110646	It is poor	"Several calls made about damage to our vehicles - no visit or call EVER to investigate!"
41	110655	It is poor	"have not seen a policeman in the area for a number of years (in Pucklechurch)"
41	110660	It is poor	"never see the police."
43	210651	It is adequate	"although I do wish the police had a stronger presence within our area."
43	210653	It is poor	"Very poor"

Q 33.1 Do you involve yourself with any local activity groups, clubs or other social organisations? (SH)

	Yes, one	Yes, several	Total ticked
Tick one or go to next question if "No because . . ."	220	197	417
	20.9%	18.7%	39.5%

Extra text 16

Answered this question 417 39.5%

Did not answer 638 60.5%

The above % s are of the 1055 *questionnaires returned from Pucklechurch village.*

Round	Questionnaire	Response	Extra Text
1	40616		"Have had to call Chipping Sodbury on 3 occasions. Helpful -- 2x yes, 1x no"
4	70111		"not well enough"
4	70154	Yes, several	"two"
10	10660	Yes, several	"2"
13	10330	Yes, several	"when I was able"
14	70337		Question missing from this questionnaire
19	100665	Yes, one	"Grace Church, Westerleigh"
21.1	20606	Yes, one	"Dennisworth"
23	140666		"do not know"
24	100761	Yes, several	"Youth football club Badminton Club"
24	100762	Yes, several	"youth football and badminton clubs"
26	20710	Yes, one	"Cubs"
28	170641	Yes, one	"Bingo"
32	170699	Yes, several	"3"
32	170723	Yes, one	"I did but have not since"
35	100810		"in the past - after school club"

Green % up, red % down by at least 5 percentage points from corresponding % for whole parish.

ref.: ptl/Questionnaires v3.44MASTER.mdb -

SummerSurvey2007PucklechurchVillageReports20100618.doc Page 65 of 131

18 June 2010

Summer Survey 2007 - Pucklechurch village: Individual Questionnaires Response Counts & Texts

Q 33.2 Omit if answered "Yes . . .".

(ML)

Do you involve yourself with any local activity groups, clubs or other social organisations?
No because . . .

	(tick all that apply)		
I don't want to	174	16.5%	
I don't have time	238	22.6%	
Lack of facilities	51	4.8%	
Poor publicity	89	8.4%	
No suitable group available	114	10.8%	
Unsuitable times	39	3.7%	
Access problems (physical)	19	1.8%	
No transport	20	1.9%	
Child care problems	19	1.8%	
 <i>At least one tick above</i>	 535	 50.7%	
Other (please give details):	47	4.5%	<i>Extra text</i> 9
 <i>Answered this question</i>	 559	 53.0%	
 <i>Did not answer</i>	 496	 47.0%	
 <i>The above % s are of the 1055 questionnaires returned from Pucklechurch village.</i>			

<i>Round</i>	<i>Questionnaire</i>	<i>Other (please give details):</i>	<i>Extra Text</i>
1	40603	Too old	
1	40613	"No"	No reason given
2	80130	"heavily involved in the past as a leader, having a rest"	
2	80138	"because the Community Centre is not a very welcoming building"	
2	80139	" have in the past and might in the future"	
4	70109	having returned to the village does not know if there is anything to interest her/him	
4	70156	I belong to societies out side of Pucklechurch. Much cheaper since I started to use my bus pass. I am very pleased with the two bus services	
5	110114	Because they never take teenage peoples views seriously. I have experienced this problem before.	
7	110169	Involved outside local area	
8	10032	USED TO BE INVOLVED WITH NUMEROUS ACTIVITIES - HAVE NOW MOVED ON TO OTHER THINGS.	
8	10125	I have been involved in several, but at this moment none.	
9	120301	I work for Out of Hours Medical Services	
11	70725	Bowling green	
12	70640	I work six days a week	
12	70644	not at the moment	
12	70645	not at the moment	
12	70651	disabled	
12	70659	homefield centre	
13	20631	Physical - need special chair.	
14	70334	full time working	
14	70335	My wife does lots and I go along for the ride	
14	70337		Question missing from questionnaire
14	70352	age problems	
16	10629	Not been asked.	
16	50140	old age!	
16	50141	old age	
19	100645	" work F/T but attend events"	
19	100653	"not currently possible (carer)"	
21.1	20606	Unable to use bus pass. Token for taxi taken away.	
21.1	20614	No	
23	140649		"have found those I have tried to be 'too clicky'"
23	140655	not yet got involved	
23	140662	i take part in groups further from pucklechurch such as sport clubs and church related activities	
23	140663	i am involved in staplehill	
24	100725	" I have M.S. & don't know very many people in the village, I don't want to go to pubs to meet them"	
24	100737	"No guitar tutors locally and when the cubs in Pucklechurch closed I joined another group and stayed"	

Green % up, red % down by at least 5 percentage points from corresponding % for whole parish.

ref.: ptl/Questionnaires v3.44MASTER.mdb -

SummerSurvey2007PucklechurchVillageReports20100618.doc Page 66 of 131

18 June 2010

Summer Survey 2007 - Pucklechurch village: Individual Questionnaires Response Counts & Texts

Q 33.2 continued...

Round	Questionnaire	Other (please give details):	Extra Text
24	100747	"Am involved in various other activities such as hockey athletics & church groups"	
24	100749	"Not really sure what's available"	
25	10644	Would like more exercise classes in Community Center for my age group (25-44) - when I wanted to go, most seemed to be for older people.	
26	20684		"Don't know enough about it; would like to know more."
28	30683	Local Leisure Centre (Kingswood)	
28	170630	"Need over 50's but afternoon or early evening sessions"	
29.1	170678	I work late evenings	
30	100670	"Computer/gardening/DIY"	
32	170722		"I used to but didn't wish to carry on in the groups for older people as it was not very well organised, not frequent and didn't do anything useful, basically a waste of time."
35	100818	"But do attend quiz nights events etc."	
35	100825		" shiftworker"
35	100831		"I'm too shy"
36	100886	"We've only just moved here"	
37	100908	"Used to be co-ordinator for neighbourhood watch but due to a job change did not leave time to continue"	
37	100913		"Many of the activity groups fail to advertise or encourage participation by single people"
37	100918	"I would like to see more crafts to join such as needlework(dressmaking,crochet etc)I have a musical talent which is not being shared with others who appreciate good music"	
38	200656	If you are an outsider movin in the locals can be "clicky"	
38	200661	CANNOT LEAVE HOUSE	
43	210657		"My employment governs or restricts my social time"

Q 34 Do you feel that there is a need for adult education classes locally? (SH)

If you ticked "No", go to question 37

	Yes	No	Total ticked
(tick one)	334	593	927
	31.7%	56.2%	87.9%

Extra text 14

Answered this question 927 87.9%

Did not answer 128 12.1%

The above % s are of the 1055 questionnaires returned from Pucklechurch village.

Round	Questionnaire	Response	Extra Text
1	40128	Yes	Didn't actually tick "yes" but have specified times and subjects.
3	110119	No	"Depends on subject"
4	70153	Yes	"U3A would be beneficial "
13	10305		"Probably but not for me"
13	20631	Yes	"not for myself."
14	70337		"Qu 34 to Qu 38 badly printing"
21.1	20614		"Don't know"
21.1	20615	No	Ticked No then answered Q36 & Q37?
21.1	20617		Q34-38 missing, not printed - blank page!
24	100747	No	"Don't know"
25	10638	No	"As long as there is provision within Bristol it is not difficult to travel!"
26	20682	Yes	"It's a nice idea, but not sure there's a need for it, or that sufficient interest could be drummed up."
26	20697	Yes	"Issue being that the target audience may not appreciate educating!!!"
29.1	170690		"Don't know"

Green % up, red % down by at least 5 percentage points from corresponding % for whole parish.

ref.: ptl/Questionnaires v3.44MASTER.mdb -

SummerSurvey2007PucklechurchVillageReports20100618.doc Page 67 of 131

18 June 2010

Summer Survey 2007 - Pucklechurch village: Individual Questionnaires Response Counts & Texts

Q 35 If "yes" what would the best time(s) for you to attend classes? (ML)

		(tick all that apply)	
	Weekday morning	85	8.1%
	Weekday afternoon	89	8.4%
	Evenings	220	20.9%
	Weekends	74	7.0%
<i>Extra text</i> 7			
<i>Answered this question</i>		323	30.6%
<i>Did not answer</i>		732	69.4%
<i>The above % s are of the</i> 1055 <i>questionnaires returned from Pucklechurch village.</i>			

<i>Round</i>	<i>Questionnaire</i>	<i>Extra Text</i>
17	160339	"schooltimes"
21.1	20617	Q34-38 missing, not printed - blank page!
23	140653	No boxes ticked. Comments "We might educate some people into thinking less about themselves and more about the wildlife and the consequences of over population and global warming."
25	10638	But answered 'No' to need for adult education classes locally, if provision within Bristol.
26	20708	Ignored Evenings & Weekends ticked as ticked No to Q34
41	110659	"Unnecessary for me to attend. I don't require them, doesn't mean I don't feel there is a need for them."
43	210659	"Not me personally but I can think of a few that would"

Q 36 What subject(s) would interest you the most? (TL)

Please specify no more than 3 below:

<i>Subject</i>	<i>Count</i>	
Computer studies/IT/ICT/Internet	115	10.9%
Language(s) - unspecified	62	5.9%
Art & Crafts/painting	41	3.9%
History - Local/Village	20	1.9%
French	18	1.7%
Photography	11	1.0%
Yoga/Pilates/Aerobics	11	1.0%
Keep Fit/exercise	9	0.9%
DIY	8	0.8%
Spanish	8	0.8%
Dancing	7	0.7%
Cookery/Cooking	6	0.6%
English	6	0.6%
History	6	0.6%
Maths	6	0.6%
Music/Music appreciation	6	0.6%
Italian	5	0.5%
Woodwork/Carpentry	5	0.5%
English Literature	4	0.4%
First Aid	4	0.4%
Flower Arranging	4	0.4%
Child care	3	0.3%
GCSE subjects	3	0.3%
General/Basic Studies	3	0.3%
Health education	3	0.3%
Photography - Digital	3	0.3%
Pottery	3	0.3%
Travel	3	0.3%
Welding	3	0.3%
3Rs	2	0.2%
Alternative Medicine/Therapies/Alexander Technique	2	0.2%

Green % up, red % down by at least 5 percentage points from corresponding % for whole parish.

ref.: [ptl/Questionnaires v3.44MASTER.mdb](#) -

[SummerSurvey2007PucklechurchVillageReports20100618.doc](#) Page 68 of 131

18 June 2010

Summer Survey 2007 - Pucklechurch village: Individual Questionnaires Response Counts & Texts

Q 36 continued . . .

<i>Subject</i>	<i>Count</i>	
Bookkeeping	2	0.2%
Business/Office Management	2	0.2%
Car maintenance	2	0.2%
Dancing - Salsa	2	0.2%
Dress making	2	0.2%
Family History/Tree	2	0.2%
Gardening/Horticulture	2	0.2%
Lace making	2	0.2%
Leisure	2	0.2%
Martial arts/Tai Chi	2	0.2%
Maths - basic/GCSE	2	0.2%
NVQs	2	0.2%
Painting - Oil	2	0.2%
Patchwork/quilting	2	0.2%
Plumbing	2	0.2%
Politics	2	0.2%
Writing/Creative Writing	2	0.2%
Adult education	1	0.1%
Assertiveness	1	0.1%
Astronomy	1	0.1%
Book group	1	0.1%
Bricklaying	1	0.1%
Bridge	1	0.1%
Building	1	0.1%
Building maintenance	1	0.1%
Cake decorating/Sugar craft	1	0.1%
Care working	1	0.1%
Child education for adults to help children	1	0.1%
Current Affairs	1	0.1%
Dancing (except Folk)	1	0.1%
Design/Planning	1	0.1%
Discussion group	1	0.1%
Embroidery/tapestry/textiles	1	0.1%
English - further	1	0.1%
European Computer Driving Licence (ECDL)	1	0.1%
French - 'A' Level	1	0.1%
Further Education	1	0.1%
Garden Design	1	0.1%
Global warming/ Sustainable energy/ Environment	1	0.1%
Guitar playing	1	0.1%
Guitar/piano playing	1	0.1%
Hair/Beauty	1	0.1%
Healthy eating	1	0.1%
History - Modern	1	0.1%
Hygiene	1	0.1%
Hygiene - food	1	0.1%
Interior Design	1	0.1%
Jewellery making	1	0.1%
Local & global community	1	0.1%
Local government	1	0.1%
Makaton/sign language	1	0.1%
Maths - further	1	0.1%
Microsoft Excel & Access	1	0.1%
Music, Dance, Keep Fit	1	0.1%
Needlework	1	0.1%
Ocean navigation	1	0.1%
Painting - Batik	1	0.1%

Green % up, red % down by at least 5 percentage points from corresponding % for whole parish.

ref.: [ptl/Questionnaires v3.44MASTER.mdb](#) -

[SummerSurvey2007PucklechurchVillageReports20100618.doc](#) Page 69 of 131

18 June 2010

Summer Survey 2007 - Pucklechurch village: Individual Questionnaires Response Counts & Texts

Q 36 continued . . .

<i>Subject</i>	<i>Count</i>	
Painting - Water colour	1	0.1%
Philosophy	1	0.1%
Photography/Videoing	1	0.1%
Psychology	1	0.1%
Rambling	1	0.1%
Restoration of classic vehicles	1	0.1%
Self improvement	1	0.1%
Singing/choir	1	0.1%
Slimming group	1	0.1%
Stained glass windows making	1	0.1%
Starting a business	1	0.1%
Wine Appreciation	1	0.1%
Wood carving	1	0.1%
Wood turning	1	0.1%
Word processing	1	0.1%

Extra text 4

Answered this question 246 23.3%
Did not answer 809 76.7%

The above % s are of the 1055 *questionnaires returned from Pucklechurch village.*

<i>Round</i>	<i>Questionnaire</i>	<i>Extra Text</i>
16	10629	"Do not know!"
16	10631	"Depends on what is on offer."
21.1	20617	Q34-38 missing, not printed - blank page!
24	100737	"I am not an adult!!"

Q 37 How well informed do you think you are about what is going on in your community? (SH)

	Well informed	Informed	Poorly informed	Not informed	<i>Total ticked</i>
(tick one)	193	598	188	20	999
	18.3%	56.7%	17.8%	1.9%	94.7%

Extra text 5

Answered this question 999 94.7%
Did not answer 56 5.3%

The above % s are of the 1055 *questionnaires returned from Pucklechurch village.*

<i>Round</i>	<i>Questionnaire</i>	<i>Response</i>	<i>Extra Text</i>
21.1	20617		Q34-38 missing, not printed - blank page!
23	140664	Poorly informed	"but this is my own fault"
28	170627	Poorly informed	Two boxes ticked "Informed & Poorly Informed" taken to mean less than informed but entered as Poorly
32	170716	Informed	"Informed as need to be"
41	110659		"Don't know / Don't care"

Summer Survey 2007 - Pucklechurch village: Individual Questionnaires Response Counts & Texts

Q 38	Where do you get your local information?					(MA)
		Tick all that apply to you		Tick the THREE most important to you		<i>At least one tick in row</i>
	Shop windows	625	59.2%	335	31.8%	649 61.5%
Community Website (www.pucklechurch.org)		236	22.4%	152	14.4%	251 23.8%
	Newspaper	350	33.2%	154	14.6%	369 35.0%
	Parish notice board	165	15.6%	32	3.0%	170 16.1%
	Community Centre notice board	201	19.1%	73	6.9%	205 19.4%
	Lamp post notices	243	23.0%	50	4.7%	249 23.6%
	Informally when meeting people / word of mouth	645	61.1%	381	36.1%	657 62.3%
	Newsletter (Pucklechurch News)	944	89.5%	650	61.6%	964 91.4%
	Church newsletter (Two Towers)	280	26.5%	134	12.7%	286 27.1%
	Other *	32	3.0%	24	2.3%	40 3.8%
	<i>At least one tick in column</i>	1005	95.3%	708	67.1%	
	* If Other, please give details:	52	4.9%			<i>Extra text</i> 8
	<i>Answered this question</i>	1021	96.8%			
	<i>Did not answer</i>	34	3.2%			
	<i>The above %s are of the</i>	1055		<i>questionnaires returned from Pucklechurch village.</i>		

Round	Questionnaire	* If Other, please give details:	<i>Extra Text</i>
1	40607	School notices - community news	
1	40628	Pub	
1	40629	Pub	
2	80102		"not informed"
2	80130	"school newsletter"	
2	80139	"political group"	
4	70153	School letter	
4	70156	Hairdresser	
5	110105	Neighbours	
5	110120	Post Office	
8	10023	Library	
9	120202	Neighbours	
10	10670	List from school	
10	10678	School newsletter	
13	10328	Family	
13	10330		"I would if I could walk better"
13	10339		Shop windows: "Post Office"
14	70335	Community notice board outside the Com. centre	
14	70353	School newsletter	
14	70372	School	
14	70373	School	
15	160335	newsagents notice board	
17	160356	friends	
17	160357	school news letter	
18	20312	School Newsletter	
19	100630	"Post Office"	
19	100638	"Evening Post" newspaper	
19	100646	"not everyone has access to web site therefore feel discounted especially by those who use this facility only"	
21.1	20538	Warden	
21.1	20611		Ticked all 4 as most important 3!
21.1	20617		Q34-38 missing - blank page!
22.2	140611	parents	
23	140637	relatives	
23	140668	word of mouth	
24	100721	"post office"	
24	100725	"Only two that I use"	
24	100737	"Other internet sites"	
25	10638		"Perhaps I should look at Community Website some time."

Green % up, red % down by at least 5 percentage points from corresponding % for whole parish.

ref.: ptl/Questionnaires v3.44MASTER.mdb -

SummerSurvey2007PucklechurchVillageReports20100618.doc Page 71 of 131

18 June 2010

Summer Survey 2007 - Pucklechurch village: Individual Questionnaires Response Counts & Texts

Q 38 continued...

<i>Round</i>	<i>Questionnaire</i>	* If Other, please give details:	<i>Extra Text</i>
26	20682	School newsletter	
26	20709	through school	
26	20710	School	
28	170627	"School newsletter"	
29.1	170674	School	
29.1	170681		Shop windows was not ticked in All that apply but listed as one of the three most important. Hence I added the tick in the all that apply
29.1	170689	School	
29.1	170690	Friends	
29.1	170691	Doctors surgery/Health Visitor	
29.2	140675	local residents	
29.2	140676	family	
31	190616	"pub notice boards"	
32	170716		"Interpersonal communication"
32	170727	Pucklechurch school newsletter	
33	190665	my mum	
35	100804	"Postoffice"	
35	100821	"Internet"	
35	100830	"Outside the school gates"	
35	100834	"School newsletters"	
37	100911	"My mother is the booking clerk for the village hall"	
38	200662	Could do with a central point for all information	
41	110651	Local club	

Q 39 How important to you and your feeling of community are events such as Pucklechurch Revel and Shortwood Village Fete? (SH)

If you would be interested in helping with The Revel or Fete, please complete the information inside the back

(tick one)	Very	Important	Not important	<i>Total ticked</i>
	560	358	111	1029
	53.1%	33.9%	10.5%	97.5%

Extra text 5

Answered this question 1029 97.5%

Did not answer 26 2.5%

The above % s are of the 1055 *questionnaires returned from Pucklechurch village.*

Office comment :

Of the 56 people throughout the parish who expressed an interest in helping by providing their contact details inside the back page of the Individual questionnaire:

- 10 were from Parkfield
- 31 were from Pucklechurch
- 11 were from Shortwood
- 4 were from outlying areas

Their contact details were passed on to the relevant Revel and Fête committees, who invited them to subsequent meetings.

<i>Round</i>	<i>Questionnaire</i>	<i>Response</i>	<i>Extra Text</i>
13	20630		"Unable"
23	140649	Not important	"Revel as I understand was primarily for children and they used to get some 'freebies'. Now everything has to be paid for. Why not give to the children and not to adult groups in the village, ie WI"
23	140664	Not important	"that is a reflection on me, not revel"
32	170724		Q39-44 missing from this questionnaire
43	210651	Very important	"No because I'm involved with the PSA. However once I have left the PSA I would be interested in joining Revel."

Summer Survey 2007 - Pucklechurch village: Individual Questionnaires Response Counts & Texts

Q 40 Did you participate in or attend any of the activities associated with these events in 2006? (ML)

	(tick all that apply)		
Yes, Pucklechurch Revel	665	63.0%	
Yes, Shortwood Village Fete	21	2.0%	
No	353	33.5%	

Extra text 15

Answered this question 1023 97.0%

Did not answer 32 3.0%

The above % s are of the 1055 *questionnaires returned from Pucklechurch village.*

<i>Round</i>	<i>Questionnaire</i>	<i>Extra Text</i>
1	40628	"Away"
1	40629	"On holiday"
1	40633	"Working"
3	80164	"was on holiday"
3	110119	"Was away this year."
13	10330	"I used to"
16	10613	"Out of the country at the time."
19	100638	"attended in my classic car & motor cycle"
24	100725	" & 2007"
24	100735	"Didn't live here then"
29.2	70749	"did not hear about it"
32	170724	Question missing from this questionnaire
36	100886	"Did not live here then"
37	100896	"2007?"
38	200669	"Hinton Revel"

Q 41 With regard to using and accessing the Internet and email please tick which of the following statements best applies to you. (SL)

	(tick one)		
I access Internet/email regularly	574	54.4%	
I access Internet/email infrequently	91	8.6%	
I would like to access it but need help/education	52	4.9%	
I am not interested / I don't have access	190	18.0%	
My household has access but I don't use it	86	8.2%	

Extra text 21

Answered this question 993 94.1%

Did not answer 62 5.9%

The above % s are of the 1055 *questionnaires returned from Pucklechurch village.*

<i>Round</i>	<i>Questionnaire</i>	<i>(tick one) Response</i>	<i>Extra Text</i>
10	10665		"Not concerned"
10	10671	I am not interested / I don't have access	"I don't have access."
10	10672	I am not interested / I don't have access	"I don't have access"
13	10305	I am not interested / I don't have access	Deleted "I am not interested"
13	20626	I would like to access it but need help/education	Also ticked I access Internet/email infrequently

Green % up, red % down by at least 5 percentage points from corresponding % for whole parish.

ref.: pit/Questionnaires v3.44MASTER.mdb -

SummerSurvey2007PucklechurchVillageReports20100618.doc Page 73 of 131

18 June 2010

Summer Survey 2007 - Pucklechurch village: Individual Questionnaires Response Counts & Texts

Q 41 continued...

<i>Round</i>	<i>Questionnaire</i>	<i>Response</i>	<i>Extra Text</i>
16	10616	I am not interested / I don't have access	"I don't have access"
16	50137	I am not interested / I don't have access	crossed out I am not interested
16	50138	I am not interested / I don't have access	I am not interested crossed out
16	50151		"n/a"
18	20507	I would like to access it but need help/education	Ticked infrequently & like to but need help
23	140664		"sorry I am a luddite"
24	100724	I am not interested / I don't have access	Erased I am not interested and left "I don't have access"
24	100743	I am not interested / I don't have access	"I don't have access"
24	100745	I am not interested / I don't have access	" I don't have access"
24	100766		"I don't have access"
25	10644	I access Internet/email infrequently	Also ticked 'My household has access but I don't use it'.
28	170642	I would like to access it but need help/education	"I don't have access"
30	100670		"I am interested but do not have a computer/e-
32	170713	I would like to access it but need help/education	"My household has access but I don't use it"
32	170724		Question missing from this questionnaire
37	100901	My household has access but I don't use	also answered "I would like to access it but need ed ."etc

Q 42 Which statement best corresponds to your understanding and awareness of the Parish Council and its activities? (ML)

(tick all that apply)

I keep myself aware of its activities by reading the chair's notes and/or minutes	98	9.3%
I am partially aware of what it does	538	51.0%
I do not know what it does or is responsible for	304	28.8%
I am aware of how to raise an idea or issue with the Parish Council	212	20.1%

Extra text 8

Answered this question 989 93.7%

Did not answer 66 6.3%

The above % s are of the 1055 *questionnaires returned from Pucklechurch village.*

Summer Survey 2007 - Pucklechurch village: Individual Questionnaires Response Counts & Texts

Q 42 continued...

<i>Round</i>	<i>Questionnaire</i>	<i>Extra Text</i>
5	110156	"Tended to act on issues in the past that affected council members personally!"
11	70631	"ex Parish Councillor"
13	10327	Ticks contradict?
15	160369	"p/news"
16	50151	"n/a"
19	100631	Answer to I keep myself aware etc "in Pucklechurch news"
24	100761	"from Pucklechurch News"
32	170724	Question missing from this questionnaire

Q 43 How do you think we might best preserve and enhance the historic environment? (ML)

	(tick all that apply)	
I do not think it is important to preserve and enhance the historic environment	56	5.3%
By encouraging an active interest through education	697	66.1%
Through planning and development control	506	48.0%
Through readily available information and sign posting	415	39.3%
By leaving well alone	96	9.1%
Through sympathetic repair, restoration or conversion	675	64.0%
By providing information about the historic features of our area	712	67.5%

Extra text 3

Answered this question 1003 95.1%

Did not answer 52 4.9%

The above % s are of the 1055 *questionnaires returned from Pucklechurch village.*

<i>Round</i>	<i>Questionnaire</i>	<i>Extra Text</i>
26	20687	"Reducing traffic through village"
32	170724	Question missing from this questionnaire
37	100896	"Conservation?"

Summer Survey 2007 - Pucklechurch village: Individual Questionnaires Response Counts & Texts

Note: The following questions on buses are quite detailed. However, in order to build a case for improving the service, we do need to collect detailed information on your needs.

Q 44.1 Which of these would attract you to use buses more? (SR)
(tick all that apply)
continued in next question

	Highly likely	likely	Not likely	<i>Ticked in row</i>
Routes to where you want to go	468 44.4%	231 21.9%	46 4.4%	745 70.6%
More frequent service	422 40.0%	211 20.0%	55 5.2%	688 65.2%
Sunday service	205 19.4%	121 11.5%	172 16.3%	498 47.2%
More comfortable buses	138 13.1%	161 15.3%	165 15.6%	464 44.0%
More readily available route and time table information	318 30.1%	193 18.3%	79 7.5%	590 55.9%
Bus links to railway stations	273 25.9%	170 16.1%	109 10.3%	552 52.3%
Bicycle lock-ups at main bus stops	61 5.8%	37 3.5%	260 24.6%	358 33.9%
Bus shelters	138 13.1%	115 10.9%	169 16.0%	422 40.0%
Integrated bus ticketing with other services	197 18.7%	127 12.0%	129 12.2%	453 42.9%
Return tickets available at all times	329 31.2%	157 14.9%	70 6.6%	556 52.7%
Reliability of service	437 41.4%	175 16.6%	34 3.2%	646 61.2%
Lower fares	339 32.1%	125 11.8%	56 5.3%	520 49.3%
<i>Ticked in one or more of above rows</i>	665 63.0%	510 48.3%	321 30.4%	
Highly likely <i>or</i> likely <i>in one or more rows</i>		840 79.6%		
<i>Answered this question</i>	860	81.5%		<i>Extra text</i> 24
<i>Did not answer</i>	195	18.5%		
<i>The above %s are of the</i>	1055	<i>questionnaires returned from Pucklechurch village.</i>		

Round	Questionnaire	Extra Text
1	40132	"Later returns from Bristol"
2	80147	"put availability on the web-site"
3	80157	"for my 17 year old son"
3	110119	"Route and timetable information is on the internet. South Glos is reliable . Already low fares."
4	70154	"Bus links to Hospital, "
4	70156	"Evening Service."
5	110158	"Lower fares Definitely."
10	10660	"Free pass"
10	10665	"Happy with the bus servicewe got now."
12	70638	"Bus that accomadates the wife's wheelchair"
12	70659	"not able to use buses"
13	10305	"At our age and with no car now we are highly reliant on the 'bus service.'"
13	10330	"I used to catch buses but not now."
16	10613	"Night time/evening buses"
16	50151	"n/a"
21.1	20606	"Provision for diabled with walking frames to stores with electric chairs"
21.2	110625	"Unable to use buses"
24	100721	after more frequent bus service a note"Or longer service hours ie don't stop at 18:00!"
25	10636	Bus links to railway staions: "May be"
25	50146	"a later service"
26	10604	Tick against 'More readily available route and time table information' with ring and *
32	170724	Page & question missing.
37	100911	"More public transport please!!!"
37	100913	"Definitely low fares"

Green % up, red % down by at least 5 percentage points from corresponding % for whole parish.

ref.: ptl/Questionnaires v3.44MASTER.mdb -

SummerSurvey2007PucklechurchVillageReports20100618.doc Page 76 of 131

18 June 2010

Summer Survey 2007 - Pucklechurch village: Individual Questionnaires Response Counts & Texts

Q 44.2 Continued from previous question: (SL)
Which of these would attract you to use buses more?
(tick if applicable)

	Highly likely		
Nothing would make buses attractive to me (If so go to Q46)	128	12.1%	<i>but of these: 14 1.3% also ticked Highly likely or likely in Q 44.1 ! (and 15 1.4% also ticked Not likely in Q 44.1)</i>
			<i>Extra text</i> 10
<i>Answered this question</i>	128	12.1%	
<i>Did not answer</i>	927	87.9%	
<i>The above % s are of the</i>	<i>1055 questionnaires returned from Pucklechurch village.</i>		

<i>Round</i>	<i>Questionnaire</i>	Highly likely <i>Response</i>	<i>Extra Text</i>
1	40607	Nothing would make buses attractive to me	"However, when my children grow up I would like the buses to provide them with a service -- to provide their independence."
16	10623	Nothing would make buses attractive to me	Ticked things 'Highly likely' to attract to use buses more AND 'Nothing would'?
16	10624	Nothing would make buses attractive to me	Ticked things 'likely' to attract to use buses more AND 'Nothing would'?
16	10628	Nothing would make buses attractive to me	'Highly likely' & 'likely' things And 'Nothing'
21.1	20538		"Unable to use"
21.1	20539	Nothing would make buses attractive to me	"I'm unable to use buses"
22.2	140605		"What's happened to the bus stops at Dennisworth Farm, are they still there? Why no bus stop!"
28	170618		"Don't need to use Buses"
28	170630	Nothing would make buses attractive to me	"Due to: I have very bad bus travel sickness, and need my own car for my District Nursing
32	170724		Page & question missing.

Summer Survey 2007 - Pucklechurch village: Individual Questionnaires Response Counts & Texts

Q 45.1 We need to understand the demand for bus services. Please indicate how often you would (or do) use buses to/from the following destinations. Also enter the time of day you would use the service. (S2)
(tick one per row and add times)
This is very important if you want an early or late service.

	4 or 5 times a week	1 to 3 times a week	1 to 3 times a month	Departure time hh:mm	Return time hh:mm	<i>Responded in row</i>
Parkfield	4 0.4%	6 0.6%	16 1.5%	7 0.7%	7 0.7%	26 2.5%
Fishponds/Staple Hill	22 2.1%	86 8.2%	95 9.0%	117 11.1%	115 10.9%	208 19.7%
Bristol Central	73 6.9%	89 8.4%	227 21.5%	224 21.2%	224 21.2%	391 37.1%
Westerleigh	7 0.7%	14 1.3%	19 1.8%	12 1.1%	13 1.2%	41 3.9%
Chipping Sodbury	17 1.6%	47 4.5%	79 7.5%	63 6.0%	67 6.4%	145 13.7%
Yate/Yate railway station	39 3.7%	86 8.2%	122 11.6%	120 11.4%	118 11.2%	249 23.6%
Emerson's Green	59 5.6%	150 14.2%	71 6.7%	126 11.9%	127 12.0%	284 26.9%
Frenchay hospital	34 3.2%	15 1.4%	76 7.2%	45 4.3%	43 4.1%	129 12.2%
U.W.E. (Frenchay Campus)	15 1.4%	10 0.9%	22 2.1%	18 1.7%	17 1.6%	47 4.5%
Bristol Parkway Station	16 1.5%	24 2.3%	90 8.5%	63 6.0%	61 5.8%	130 12.3%
Filton and Filton College	16 1.5%	8 0.8%	13 1.2%	15 1.4%	15 1.4%	37 3.5%
Southmead hospital	18 1.7%	22 2.1%	53 5.0%	37 3.5%	36 3.4%	96 9.1%

Extra text 117

Answered this question Q45.1 587 55.6%

Did not answer 468 44.4%

The above % s are of the 1055 *questionnaires returned from Pucklechurch village.*

Office comment : Question Q 45 was split for data entry and analysis. Bus destination popularity and response departure and return times are analysed separately; see file <<Q45BusDestinations&TimesDemand v6.pdf>> or later version, currently based on responses from the whole parish. The demand for bus services from respondents living in specific areas of the parish may be analysed if required.

Pucklechurch village

Round	Questionnaire	Extra Text
1	40609	Times given for departure and return were 'morning' and 'afternoon'.
1	40619	Emerson's Green times "Regularly during day"
1	40620	No times given
1	40621	No times given
1	40630	No times given
1	40631	For Parkway Station, times were listed as "various"
1	40632	No response given
1	40633	"I don't use the bus service"
3	10306	Bristol Central depart "Afternoon"
3	110119	"Bristol Central and Yate/Yate Railway Station on Saturdays for shopping."
4	70147	"Need to use a van as son is disabled"
4	70148	"Need a bus van as son is disabled"
4	70303	"UWE at the weekends"
5	110102	"dept time between 07.00 and 13.00 and return time between 15.00 and 21.30."
5	110114	"Should have hourly service between stated times for Parkfield, Fishponds/Staple Hill, Bristol Central, Westerleigh, Chipping Sodbury, Emerson's Green, Frenchay Hospital, U.W.E. (frenchay Campus), Filton and Filton College, Southmead Hospital. . ."
8	10024	Bristol Central Return time: "After 10 pm" 09:00 Departure times: "9 am ->"
8	10032	Bristol Parkway Station Departure "SUN 6:30 PM"
8	10104	"N/A"

Green % up, red % down by at least 5 percentage points from corresponding % for whole parish.

ref.: pit/Questionnaires v3.44MASTER.mdb -

SummerSurvey2007PucklechurchVillageReports20100618.doc Page 78 of 131

18 June 2010

Summer Survey 2007 - Pucklechurch village: Individual Questionnaires Response Counts & Texts

Q 45.1 continued...

Round	Questionnaire	Extra Text
8	10109	Bristol Central times Dep. 09:00 - 12:00, Return 18:00 - 20:00
8	10113	Emerson's Green: Times but no tick
8	10121	"Variable" under times of other ticked routes
8	10124	Return "18:00+"
8	10127	"I do not use the bus services at all at the moment but could do in the future."
8	10133	No AMs or PMs, so guessed intended
8	10134	Southmead Hospital: Depart "AM", Return "PM"
9	120305	Times were "all day to late" and "weekends"
10	10659	"After 11pm" intrepertted as 23:30.
10	10661	Fishponds.Staple Hill: Depart "Saturday 7pm", Return "Sunday"
11	70628	Yate/Yate railway station Return: "different times"
11	70631	"Might use more if more destinations from Pucklechurch available"
11	70721	"Mornings and afternoons for all"
12	70733	"I don't use buses"
13	10327	Fishponds/Staple Hill Depart: "9am - 3pm" Return: "9am - 3pm" Southmead Hospital ticked both 1st 2. Can't do all of those 4 or 5 times a week?
13	10328	Frenchay & Southmead hospitals "no need at present" Bristol Central Depart: "Mid morning", Return: "afternoon" Emerson's Green Return: "afternoon"
13	10329	"Various" for all ticked Depart & Return times
13	10332	00:00 = "AM" 12:00 = "early afternoon"
13	10338	Bristol Central, Return: "Between 2:10 - 4:10" Frenchay Hospital: "Twice tis year. Two buses"
13	10339	Ticks outside boxes indicate Hospitals less frequent than monthly
13	10340	Emerson's Green, Depart "AM", Return "AM"
13	10501	Depart "AM", Return "PM"
14	70333	"My wife currently commutes to Frenchay as a medical technician"
16	10620	Times "depend on hospital appointments"
16	50141	All options chosen labelled "am"
16	50151	"n/a"
16	50153	range of times - 1 hour+ in am, 2 hrs+ pm
16	50154	Hospital destinations "depends on app."
17	160341	Other responses written "any time" "every hour"
18	20309	Bristol Central: "Return from theatre"
18	20313	"During day" for both
18	20314	Tick & times in different rows?
19	100604	"Bristol Central return time 14:13" also
19	100629	"Return Bristol Central 15:13"
19	100631	Question marks for hospitals " ? Cannot tell with hospitals as hopefully do not have to use them regularly,visiting times."Bristol Parkway departure times"
19	100640	Bristol Central "AM PM"dep and ret.
19	100644	Bristol Parkway Dep. Time "rarely.Weekends?"
19	100650	Emersons Green return "between 12:00 to 15:00"
19	100654	Fishponds/Staple Hill also reply"weekends?"
19	100657	"Bristol pway St "when needed"
19	100661	Yate & Emerson's Green: Depart times also "10:00 " and return "17:00" for both.
19	100663	"12:00=noon"
21.1	20603	Parkway Station, Depart: "AM", Return: "Late PM"
21.1	20611	Depart: AM Return: PM
23	140637	"Sainsbury's" Emerson's Green
23	140658	"n/a"
24	100721	Question Emersons Green .Dep."various" Return "up to 20:00"Question Frenchay Hosp.Dep"various" Return "daytime"
24	100728	reply to Bristol Central "12 ish (if want to go to concert"
24	100730	Emersons Green also "20:00"
24	100734	departure times "various"
24	100735	"Just want access"
24	100738	"It's the frequency of the service that is the problem.1 bus per hour does not fit in with work and childcare"
24	100744	Return time "19:00"also.
24	100747	"Evenings ,rush hours"
24	100749	"Via Brislington"
24	100754	"08:05 train Cheltenham"(yate)
24	100755	"Most of these places I would gladly walk to or not visit"
24	100761	"would probably use buses very rarely"
25	10640	"A few years ago I had to turn down a job at Southmead Hospital due to the limited transport service & timetable."
25	10647	00:00 = "AM" 12:00 = "PM"
26	10604	Bristol Central Return time: 11pm - 2am

Green % up, red % down by at least 5 percentage points from corresponding % for whole parish.

ref.: pit/Questionnaires v3.44MASTER.mdb -

SummerSurvey2007PucklechurchVillageReports20100618.doc Page 79 of 131

18 June 2010

Summer Survey 2007 - Pucklechurch village: Individual Questionnaires Response Counts & Texts

Q 45.1 continued...

Round	Questionnaire	Extra Text
26	20682	Fishponds/Staple Hill: "Weekends only"
26	20688	Bristol Parkway Station "including Sat/Sun"
26	20689	Bristol Parkway Station: "Weekends"
26	20698	"AM/PM" for both times of all ticked destinations
26	20699	"AM/PM" for both times of all ticked destinations
26	20709	Times: "ish!"
26	20710	"Weekends"
28	30681	actual comment/time was "throughout the day"
28	170619	00.00 = "Any"
28	170631	No times entered
28	170632	"ANY"
28	170635	No times given
28	170639	No times written
28	170640	No times written
28	170642	"Anytime for the others"
30	100670	"anytime" Emersons Green
30	100671	"any" in reply to times of those ticked
30	100672	Those ticked "depends"for both dep time and return."Don't use"Parkfield,Westerleigh,Chipping Sodbury,Kingswood. "The following -Emersons Green,Frenchay Hosp.,U.W.E.(Frenchay) Bristol Parkway Stn.,Filton Coll.,Southmead Hosp.,Soundwell Coll., Wick, Bath /Bus ,Keynsham area these "there are none to this destination directly through one bus service and so have to pay double and takes too much time" For following "Longwell Green, Park & Ride Bris., Park & Ride Lansdown ,We need one here!!!" Morn and night"
32	170697	Bristol Central return stated "3, 4 & 5pm" but entered as 15:00 here. Emerson's Green return stated "4 & 5pm" entered as 16:30.
32	170699	"If I go out on a Friday in Bristol, Taxi home at 11pm costs £25"
32	170712	return time stated "after 6pm"
32	170717	"evenings Fridays and Saturdays"
32	170723	"-:30 -:45 -:45 -:30"
32	170725	"am and/or pm"
33	190649	"would like an evening bus service at weekends into bristol about 20:00pm and returning 01:00am"
34	200639	"Dont use bus at the moment, will when get to 60 in August"
35	100834	"Just more frequent to all places"
36	100877	"Various" times
36	100887	"I often do not finish work until 21:30 so I have to leave a car on a City Line bus route and then use a bus to get into the city centre and then back to the car"
37	100893	"Every half hour"
37	100912	"also would use bus evening & night from Bristol Central"
37	100915	"Any"dep and ret times.
38	200654	"05.30 - 14.10 13.30 - 22.10 21.30 - 0610"
38	200662	"Depends, visiting or night out."
38	200671	"Daytime hours"
43	210651	15.30 inserted as time - survey says 'after school'
43	210655	"Times are ok as they are"
43	210659	"Time Varies"

Summer Survey 2007 - Pucklechurch village: Individual Questionnaires Response Counts & Texts

Q 45.2 Continued: Please indicate how often you would (or do) use buses to/from the following destinations. Also enter the time of day you would use the service. (S2)
(tick one per row and add times)

	4 or 5 times a week	1 to 3 times a week	1 to 3 times a month	Departure time	Return time	<i>Responded in row</i>
Soundwell College	7 0.7%	12 1.1%	14 1.3%	15 1.4%	14 1.3%	33 3.1%
Kingswood	22 2.1%	47 4.5%	57 5.4%	50 4.7%	49 4.6%	128 12.1%
Longwell Green (Aspects Leisure Complex)	24 2.3%	68 6.4%	108 10.2%	86 8.2%	87 8.2%	202 19.1%
Keynsham area & Station	13 1.2%	22 2.1%	33 3.1%	33 3.1%	34 3.2%	70 6.6%
Park & ride (Brislington)	22 2.1%	20 1.9%	45 4.3%	41 3.9%	40 3.8%	88 8.3%
Wick	8 0.8%	18 1.7%	29 2.7%	25 2.4%	26 2.5%	57 5.4%
Park & ride (Lansdown)	32 3.0%	39 3.7%	140 13.3%	103 9.8%	103 9.8%	213 20.2%
Bath/Bath Bus Station	31 2.9%	56 5.3%	157 14.9%	119 11.3%	118 11.2%	246 23.3%
Other *	26 2.5%	12 1.1%	22 2.1%	32 3.0%	28 2.7%	62 5.9%
* If Other, please state:	51	4.8%			<i>Extra text</i>	99
<i>Answered this question</i>	486	46.1%	<i>Answered Q 45 (Q 45.1 and/or Q 45.2)</i>	667	63.2%	
<i>Did not answer</i>	569	53.9%	<i>Did not answer Q 45</i>	388	36.8%	
<i>The above % s are of the</i>	1055	<i>questionnaires returned from Pucklechurch village.</i>				

Office comment : Question Q 45 was split for data entry and analysis. Bus destination popularity and response departure and return times are analysed separately; see file <<Q45BusDestinations&TimesDemand v6.pdf>> or later version, currently based on responses from the whole parish. The demand for bus services from respondents living in specific areas of the parish may be analysed if required.

Area	Round	Questionnaire	* If Other, please state:	<i>Extra Text</i>
Pucklechurch village				
	1	40135	The Mall	
	1	40609		Times given for departure and return were 'morning' and 'afternoon'.
	1	40613		No times given
	1	40621		No times given
	1	40622		No times given
	1	40623		Time given for Longwell Green is just "evenings".
	1	40630		No times given
	2	80130		"none at present but a cheaper, reliable, more regular service would encourage me to use it"
	3	10306	Cribbs Causeway	Bath & Cribbs Causeway depart "Afternoon"
	3	80156		"any times"
	3	110119		Longwell Green Fridays or Saturdays
	4	70109		"especially at weekends"
	4	70110	City of Bristol College at Ashley Down, Clifton ,RUH	
	4	70113		"Saturday"
	4	70156		Gave many details that would not fit in the boxes
	4	70303	Cribbs Causeway 2 to 3 times a week	
	5	110111		Use buses now and again
	5	110114		"Should have hourly service between stated times for Kingswood, Park & ride (Brislington) & Wick"
	5	110158	Mangotsfield	
	8	10023		"NONE"
	8	10024		Longwell green Return time: "10 pm ->"
	8	10030		"Never use buses."
	8	10102	Thornbury	
	8	10118		Interpretted "MID MORNING" as 10 am & "MID AFTERNOON" as 3 pm.
	8	10119	TETBURY	** Another service is required to reach U.W.E, Kingswood, Keynsham area & Station"

Green % up, red % down by at least 5 percentage points from corresponding % for whole parish.

ref.: ptl/Questionnaires v3.44MASTER.mdb -

Summer Survey 2007 - Pucklechurch village: Individual Questionnaires Response Counts & Texts

Q 45.2 continued...

Round	Questionnaire	* If Other, please state:	Extra Text
8	10121		"Variable" under times of other ticked routes
8	10132		Presumably nothing ticked but times given means less than once per month?
8	10133		No AMs or PMs, so guessed intended
10	10657	Mangotsfield 4-5 times per week: 8am, 11:30am, or 5pm depart, 3pm or 9pm return. Dyrham 1 to 3 times a week: 12pm depart, 7pm return Hinton 1 to 3 times a week: 12pm depart, 7pm return	Longwell Green: "Evening" departure & return interpreted as 18:00 - 23:00.
10	10659		Soundwell College: "Daytime" "After 11pm" interpreted as 23:30.
10	10661		Longwell Green: "Evening"
10	10666		Other times stated in between.
10	10677		"I don't use buses at present. If a bus could get me to where I work for less than my car fuel costs (unlikely) I would use it."
11	70628		Bath/Bath Bus Station return: "different times"
11	70719		"2 to 3 times a year (car)"
12	70641	Cribbs Causeway 1-3 times a week 05.45 to 15.30	
13	10305	Services 517 & 518 destinations	"If you could persuade S Glos 'bus Co. to extend the run of services 517 & 518 (which run this way but stop at Emersons Green) to extend to Pucklechurch, it would be a real Godsend to us."
13	10328		Soundwell College "Possibly later" Kingswood Depart: "Mid morning", Return: "afternoon"
13	10338	Eye Hospital every 6 months Depart 9:30 am, Return Don't know!! Any time.	Bath/Bath Bus Station: Return "Any First Bus to Bristol"
13	10339	Eye Hospital 6 monthly visits	
13	20629	Thornbury / Mall direct	
15	160363		Bath "am" & "pm"
15	160372		"anytime" given as a time response
16	10613		Longwell Green (Aspects Leisure Complex): "Regular weekend service" "various times" beside Longwell Green
16	50145		
16	50155	Mangotsfield	
17	160339		"hourly" & "weekends"
17	160340		"mid day" & "late evening"
17	160344		P&R "am & pm" bath" 7pm or later"
17	160348	Cribbs Causeway	
17	160349		unable to use
17	160351		reponses to times "weekends"
17	160353		response to times "needs an early bus" "needs a late bus"
17	160354	Cribbs Causeway	
17	160360		Bath "saturdays"
18	20512	Cribbs, The Mall	
19	100631		"Keynsham area departure times"
19	100633	"The Mall"	Other "17:00" also
19	100644		Kingswood "work hours" Longwell Green "evening" . Bath
19	100650		"Pucklechurch direct to Frenchay/Southmead Hospital when necessary to visit inpatient"
19	100653		"Frenchay and southmead Hospitals intermittantly to correspond with visiting hours"
19	100656	"Winterbourne/Mall"	
19	100657	"Winterbourne/ The Mall 09:00 after.Return before 18:00"	
19	100661		depart and return "w/ends & eve's" for Longwell Green.
21.1	20539		"I'm unable to use buses due to disablement."
21.1	20603		Kingswood, Depart: "Lunch time", Keynsham, Depart: "AM", Both, Return times: "Late PM"
21.1	20605		"I drive"
21.1	20606		"Provision for disabled with walking frames to stores with electric chairs"
21.1	20608		"Severe diablement does not allow my use of bus service & the limited travel as a result must be by way of own transport and occasional taxi services."
21.1	20611		Depart: AM Return: PM
21.2	110628		"I use my car as buses are too pricey and unreliable"
21.2	110634	The Mall	

Green % up, red % down by at least 5 percentage points from corresponding % for whole parish.

ref.: pit/Questionnaires v3.44MASTER.mdb -

SummerSurvey2007PucklechurchVillageReports20100618.doc Page 82 of 131

18 June 2010

Summer Survey 2007 - Pucklechurch village: Individual Questionnaires Response Counts & Texts

Q 45.2 continued...

Round	Questionnaire	* If Other, please state:	Extra Text
23	140649	Bristol Central addition	
23	140650	Whitchurch Leisure Centre/Asda	"Asda" Longwell Green?
23	140663		Bath train station various times
24	100721		"Question Return time for all "timing from destination not arrival time at Pucklechurch"
24	100723	"The Mall"	
24	100730	"Mangotsfield"	also "20:00 return time" to those ticked.
24	100734		Bath/Bath Bus Stn "various" departure time
24	100740	"The Mall, Bradley Stoke"	
24	100747		"Evenings"
24	100770	"Downend"	
25	10638	Muller Road to return 6pm or later.	"Before I retired I would have used the bus, but a) it didn't go where I wanted to b) every time I did use it I invariably missed the last bus, & someone had to drive out to Staple Hill to collect me. I would use it now to visit friends but there is no evening return, so I have to get a taxi."
25	10641		"I rarely use the bus service as it neither goes to nor links with anywhere I want to go."
25	50136		all options ticked "am" and "pm"
26	10604	Bradley Stoke	
26	10607	Airport	
26	20682		Kingswood: "Weekends only"
26	20686	Abbey Wood, Filton Depart: 07:00 - 09:30, Return: 16:30 - 18:30 Cribbs Causeway 1 - 3 times a month	
26	20692	Aztec West	"The bus service is a joke. It should match that of other areas such as Cadbury Heath."
26	20693	Mall Aztec West	
26	20697	Cirencester?	
26	20698		"AM/PM" for both times of all ticked destinations
26	20699		"AM/PM" for both times of all ticked destinations
26	20708		Bath/Bus Bus Station: Depart "Sat am", Return "Sat pm"
26	20710	Westerleigh Crematorium	
28	170622	"Winterbourne"	
28	170623		Park & ride (Lansdown): Depart & Return "weekends" (corrected in v3.41, deleting 16 & 15/12/07 00:00 in times & comment in Other text).
28	170625		"I do not go on a bus very often"
28	170639		No times written
28	170640		No times written
29.1	170679		Don't understand the Park & ride times to Lansdown - there are buses (620) already at this time!
29.1	170695		Departure time entered as 17:30 but Questionnaire actually states "Early Evening"
29.2	70744	Mangotfield	
29.2	70753		Question marks by both
29.2	70756	Mangotsfield varied	
29.2	140674	Mangotsfield	
30	100668	"Bradley Stoke Dep. 18:30 return 15:30"	
30	100670		"anytime "to Kingswood, Longwell Green, Keynsham Park & Ride (Brislington) Bath/Bath bus stn." I do shift work."
30	100671		Longwell Green: "Any, evenings"
30	100672		See this questionnaire Q45.1 Extra text
32	170697		"16:30" returns were in fact "4 & 5pm" on questionnaire. {I believe the requested Wick times already exist via the 620 bus.}
32	170706	Cribbs Causeway, The Mall	
32	170709		"All times later than 6pm"
32	170712		Return times stated "after 9pm"
32	170717	Thornbury to and from work 9am returning 6-7pm	
32	170725	Temple Mead	"am and/or pm"
33	190651	Abbeywood	
33	190652		"I would go anywhere where there is a direct service"
33	190660		"Don't catch buses that often"
33	190662		"don't use buses at the moment"
34	200602		"Around rugby matches and shopping"
35	100830	Ashton/Bedminster	Bristol City Centre: "Saturdays after 18:00"
36	100877		"Various" times
36	100882	"Mangotsfield. 18:00-20:00"	

Green % up, red % down by at least 5 percentage points from corresponding % for whole parish.

ref.: ptl/Questionnaires v3.44MASTER.mdb -

SummerSurvey2007PucklechurchVillageReports20100618.doc Page 83 of 131

18 June 2010

Summer Survey 2007 - Pucklechurch village: Individual Questionnaires Response Counts & Texts

Q 45.2 continued...

Round	Questionnaire	* If Other, please state:	Extra Text
37	100913		"At present I don't use the buses as they are infrequent & expensive. When I get a bus pass I will definitely use them more, especially to Bath & Bristol Central"
37	100914	Circular route via Pucklechurch Dyrham, Doynton & Wick en route to Bath or Bristol"	
37	100915		"Any" dep and ret times.
38	200664		Mid AM early PM
38	200667	Cribbs Causeway	
38	200669	The Mall	
41	110643		Late bus at weekends returning at 22.30
41	110653		Bristol Central once a week (not work) 19.00 - 22.30
41	110658		Sorry but why would you want to get a bus to the park and ride? Wouldn't you just get a bus into town?
41	110662	Downend	
43	210651		Departure times stated as 'various'
43	210655		Bath - "A more frequent service on a Saturday"
43	210656	The Star	

Q 46 Do physical difficulties prevent you from cycling or using the countryside on foot? (SL)

		Yes		Extra text	
(If so tick here and go to Question 50)		162	15.4%		6
<i>Answered this question</i>		162	15.4%		
<i>Did not answer</i>		893	84.6%		
<i>The above % s are of the</i>		1055	<i>questionnaires returned from Pucklechurch village.</i>		

Round	Questionnaire	Response	Extra Text
8	10023		"No"
13	10305	Yes	"Foot can do. Cycle no."
21.1	20614		"Don't know"
23	140664		"yes I'm too fat"
31	190604		"No bicycle"
41	110658	Yes	"(I can walk though) I can't ride a bike. Never"

Q 47 Which of the following would be likely to encourage you to cycle or to increase your use of a bicycle? (tick one per row) (SR)

	Highly likely	Possibly	Not at all	Ticked in row
Safe, easily accessed routes protected from traffic within the village areas	340 32.2%	209 19.8%	181 17.2%	730 69.2%
Safe, easily accessed routes protected from traffic between your location and other cycle routes such as the Bristol to Bath cycleway	368 34.9%	210 19.9%	163 15.5%	741 70.2%
Longer but less steep routes between Pucklechurch village and the Bristol/Bath cycleway	281 26.6%	224 21.2%	204 19.3%	709 67.2%
				<i>Extra text</i> 9
<i>Answered this question</i>		791	75.0%	
<i>Did not answer</i>		264	25.0%	
<i>The above % s are of the</i>		1055	<i>questionnaires returned from Pucklechurch village.</i>	

Green % up, red % down by at least 5 percentage points from corresponding % for whole parish.

ref.: ptl/Questionnaires v3.44MASTER.mdb -

SummerSurvey2007PucklechurchVillageReports20100618.doc Page 84 of 131

18 June 2010

Summer Survey 2007 - Pucklechurch village: Individual Questionnaires Response Counts & Texts

Q 47 continued...

Round	Questionnaire	Extra Text
1	40632	No response given
4	70109	"surely longer paths are possible"
8	10127	"I do not cycle at all"
22.2	140605	"There is no safe route between Pucklechurch and cycleway along Shortwood Road from the bottom of Police Station Hill. Have landowners been approached in order to construct one?"
23	140664	"better padded seats"
24	100754	"Safe route to Emersons"
26	20700	"I already commute 100+ miles/week between Pucklechurch & Bath/Bristol by bike!"
35	100810	emphasis on reply -Safe, easily accessed etc.
35	100834	"This is the downside of the village, there is nowhere to cycle or walk without coming into danger"

Q 48 How often do you use local footpaths or bridleways in the countryside? (SR)
(tick one per row)

	4 or 5 times a week	1 to 3 times a week	1 to 3 times a month	Seldom or never	<i>Ticked in row</i>
To or from work/school/college	71 6.7%	23 2.2%	27 2.6%	361 34.2%	482 45.7%
To or from other destinations	43 4.1%	75 7.1%	103 9.8%	280 26.5%	501 47.5%
Recreational use	113 10.7%	180 17.1%	283 26.8%	231 21.9%	807 76.5%

Extra text 7

Answered this question 856 81.1%

Did not answer 199 18.9%

The above % s are of the 1055 *questionnaires returned from Pucklechurch village.*

Round	Questionnaire	Extra Text
4	70153	"There is part of a path to Shortwood and a cycleway. It has planning permission to finish it .So Why not."
11	70719	"Dog walking"
13	10305	"When weather good but some local footpaths are overgrown and need to be opened up again."
19	100638	or never cancelled on recreational use.
24	100757	"Get coach" to or from work/school seldom /never.
37	100911	"Dog walking"
38	200656	"everyday"

Q 49 In relation to footpaths, cycle ways and bridleways, would any of the following increase your use of them? (ML)

	(tick all that apply)	
Path maps readily available	390	37.0%
Better maintenance	275	26.1%
Paths suitable for those with disabilities	81	7.7%
Better signs	290	27.5%
Gates which can be used easily without climbing	273	25.9%
Other *	29	2.7%

At least one tick above 595 56.4%

* If Other, please give details: 36 3.4%

Extra text 4

Answered this question 600 56.9%

Did not answer 455 43.1%

The above % s are of the 1055 *questionnaires returned from Pucklechurch village.*

Summer Survey 2007 - Pucklechurch village: Individual Questionnaires Response Counts & Texts

Q 49 continued...

<i>Round</i>	<i>Questionnaire</i>	* If Other, please give details:	<i>Extra Text</i>
1	40135	Link from Pucklechurch to cycle path without going on major/dangerous roads to get there. 3 wheeler children's buggies are great but I have trouble with so many styles.	
1	40632	No response given	
2	80130	" footpath signs with destination on, not just footpath"	
2	80134	grading of walks	
4	70114	cycle path link to shortwood via kings lane bridleway	
5	110116	Animal control cows/horses	
8	10105	Safety - not on main road	
9	120202	Nice sunny weather	
10	10657	No dogs	
14	70335	Field grass cutting and removal of stinging nettles on an access.	
14	70353	I use them a lot now	
15	160364	pathway to link village to shortwood	
16	50155	better access for pushchairs	
17	160358	gates & paths that are pram friendly	
22.2	140605		"Something done to stop kids on scrambles using Back Lane and Redford Lane as a racetrack. They have no tax, insurance or licence. Motorbikes can use this if taxed etc but the speed limit is 5mph. Why no signs or speed bumps!"
23	140637	Not able to walk or cycle out of village without going on dangerous roads	
23	140638	Better footpaths and more of them in and around village	
23	140664	cycle path to shortwood	
23	140665	safe cycle ways	
23	140668	no horses	
24	100751	"Safe traffic free route"	
24	100754	"Footpaths not closed by barbed wire by farmers & residents"	
26	20692	The routes in and out of the village should be safe for young and old.	
26	20700	More time & better weather!	
28	30683	Mountain bike course tracks	
28	170618	Don't have a Cycle	
29.2	70747	a foot and cycle path into Pucklechurch	
29.2	140672	no stones and wider paths	
29.2	140675	better and more bridle paths please	
30	100672	"get rid of stupid fences which stop elderly going"	
31	190612	"dog Friendly Stiles"	
32	170699		"Not really"
32	170725		"Path consistency between Pucklechurch and Emerson Green/Downend area. Cycle path ends at Ashfield YO1 then busy main road!"
34	200643	A path from Pucklechurch/Ashfield to top of shortwood	
35	100834	"Paths suitable for pushchairs" "Not so closed in so its dangerous for young women on their own"	
37	100912	"Access for dogs"	
41	110651	Footpaths, cycleways clear of dog mess.	
41	110653	More policing and better lighting	
41	110655	As I am elderley I am physically unable to walk or cycle too far to enjoy the lovely countryside in our area.	
43	210659		"There are many good well maintained footpaths which we use often."

Summer Survey 2007 - Pucklechurch village: Individual Questionnaires Response Counts & Texts

Q 50 Are you interested in car sharing for your commute to work? (SH)

If you answered yes to this question, please complete the details on the inside last page.

	I already do (tick one)	Yes *	No	Not applicable	
	49	40	314	543	Total ticked 946
	4.6%	3.8%	29.8%	51.5%	89.7%
* If yes, please state the destination:	44	4.2%		<i>Extra text</i>	8
<i>Answered this question</i>	951	90.1%			
<i>Did not answer</i>	104	9.9%			
<i>The above %s are of the 1055 questionnaires returned from Pucklechurch village.</i>					

Office comment : Of the 25 people throughout the parish who expressed an interest in car sharing by providing their contact details inside the back page of the Individual questionnaire:

- 2 were from Parkfield
- 18 were from Pucklechurch
- 4 were from Shortwood
- 1 gave no address

However, only 2 had a destination in common.

Round	Questionnaire	Response	* If yes, please state the destination:	Extra Text
1	40632			No response given
1	40633	No		"I work shift work"
2	80135	Yes *	central Bristol	
2	80140	I already do	"Bristol"	
3	10306	Not applicable		"Changeable locations"
4	70109	Yes *	Bristol MOD	
4	70110	Yes *	Bristol Old Market	
8	10031	Yes *	WESTBURY ON TRYM	
8	10126	Yes *	Town Centre (Bristol)	
10	10666	Yes *	Bath	
10	10678	Yes *	Emerson's Green	
11	70728	Yes *	Clifton	
14	70362	Yes *	Celtenham	
15	160378	I already do	oldland common	
16	10613	Yes *	At present I am relocating at work & am unsure.	
16	50153	Yes *	Abbeywood	
17	160353	Yes *	Yate	
17	160360	No	use bus	
18	20314	Yes *	Bristol Central	
19	100665	I already do	"Renishaw,Wotton-under-Edge"	
22.2	140615	I already do	Filton	
23	140650	Not applicable		"as I do homecare so travel to and from patients' homes"
23	140661	Yes *	i would like to car share but it is not practical	
23	140664	No		"no I am a builder"
23	140666		swindon	
23	140668	Yes *	cardiff uwic landaff iknow no one who goes	
24	100734	I already do	"Kingswood"	
24	100755	I already do	"School bus"	
24	100769	Yes *	"Bristol Templemeads"	
25	10641	Yes *	Bedminster Down	
26	10604			"Possibly in the near future"
26	10607		Downend	
26	20687	Yes *	Abbey Wood, Filton	
29.1	170682	Yes *	Cribbs Causeway	
29.2	140672	I already do	school	
31	190626	Yes *	1 Hour	
32	170698	Yes *	UWE Frenchay	
32	170712	Yes *	Bath	
32	170719	Yes *	Yate	
32	170722	I already do		"school and often other times too"
34	200627	I already do	Portishead	
34	200634	Yes *	almondsbury, bradley stoke	
35	100810		"Filton - on occasions"	
35	100817	Yes *	"Bristol City Centre"	
35	100831	Yes *	"Bradley Stoke"	

Green % up, red % down by at least 5 percentage points from corresponding % for whole parish.

ref.: [ptl/Questionnaires v3.44MASTER.mdb](#) -

SummerSurvey2007PucklechurchVillageReports20100618.doc Page 87 of 131

18 June 2010

Summer Survey 2007 - Pucklechurch village: Individual Questionnaires Response Counts & Texts

Q 50 continued...

Round	Questionnaire	Response	* If yes, please state the destination:	Extra Text
36	100878	Not applicable	"Access for my dogs without having to jump over stiles"	
37	100894	Yes *	"Yate"	
38	200655	Yes *	Dyrham House	
38	200656		Yes, dont work (disabled son) but would 4 school run- chipping sodbury.	
38	200669		Gill Ave Fishponds	
41	110659	No		"Although I would not use cycle facilities, the cycle path from the prison down to where the road bears left is poorly signposted. Cyclists frequently miss it coming in and out of the village, creating a risk for theirselves and motorists due to congestion being caused."
43	210657	Yes *	Cheltenham, Charlton Springs	

Q 51 Are you concerned about traffic locally? Please tick where and what concerns you (tick all that apply) (MA)

	Speeding	Volume of traffic	Lorries over 7.5T	Parking	At least one tick in row
Abson Road	305 28.9%	120 11.4%	127 12.0%	28 2.7%	383 36.3%
Castle Road	154 14.6%	144 13.6%	85 8.1%	211 20.0%	350 33.2%
Feltham Road	101 9.6%	29 2.7%	51 4.8%	9 0.9%	145 13.7%
Main Road (Shortwood)	193 18.3%	110 10.4%	92 8.7%	68 6.4%	287 27.2%
Oaktree Avenue	192 18.2%	40 3.8%	52 4.9%	99 9.4%	259 24.5%
Parkfield Road	55 5.2%	19 1.8%	21 2.0%	47 4.5%	108 10.2%
Pucklechurch village centre	252 23.9%	326 30.9%	170 16.1%	276 26.2%	550 52.1%
Roads in the School area	177 16.8%	213 20.2%	77 7.3%	296 28.1%	434 41.1%
Shortwood Road	243 23.0%	140 13.3%	109 10.3%	45 4.3%	314 29.8%
Westerleigh Road	267 25.3%	132 12.5%	107 10.1%	65 6.2%	339 32.1%
Other *	33 3.1%	19 1.8%	12 1.1%	58 5.5%	91 8.6%
At least one tick in column	710 67.3%	561 53.2%	404 38.3%	585 55.5%	
* If Other, please specify location:	103 9.8%				Extra text 21
Answered this question	899 85.2%				
Did not answer	156 14.8%				
The above % s are of the	1055 questionnaires returned from Pucklechurch village.				

Round	Questionnaire	* If Other, please specify location:	Extra Text
1	40135	Outside baker's/cafe - sometimes can't get past with buggy.	
1	40616	By Post Office and Shop. Need road widening or yellow lines.	
1	40632		No response given
2	80137		"Please do not out any chicanes in Westerleigh Road as it will spoil the appearance of the village"
3	70105	around the church	
3	80166	"Lansdown Road/Castle Road during school times children being taken to school by car is never going to improve so school should provide a dropping off point inside school grounds to make it easier and safer for children and residents who live near the school"	
4	70110	Footpath/cycle path needed from P/Church to Shortwood	
4	70153	"Concrete block lorries" in School area	
5	110118	Lansdown Road	
5	110156	Lansdown Road.	
5	110157	Lansdown Road	
5	110158	Lansdown Road.	
7	110162	Homefield Road	
7	110172	Homefield Road	
7	110174	Homefield Road - speeding race track to Parkfield Road.	

Green % up, red % down by at least 5 percentage points from corresponding % for whole parish.

ref.: pit/Questionnaires v3.44MASTER.mdb -

SummerSurvey2007PucklechurchVillageReports20100618.doc Page 88 of 131

18 June 2010

Summer Survey 2007 - Pucklechurch village: Individual Questionnaires Response Counts & Texts

Q 51 continued...

<i>Round</i>	<i>Questionnaire</i>	* If Other, please specify location:	<i>Extra Text</i>
7	110175	Homefield Road	
7	110176	Homefield Road	
7	110177	Homefield Road	
8	10109	OUTSIDE POST OFFICE & NEAR JUNCTION WITH ABSON ROAD	NO OTHER TICK
8	10119	Outside the Church - virtually every day except Sunday, which forces oncoming vehicles to use pavement on opposite side of road	
8	10121	Parking partly on the pavements in many areas, i.e. village centre & residential roads	
8	10128	Homefield Road used as a rat run	
10	10662	Police speeding	
10	10669		Castle Road: "Tractors, coaches"
10	10670	Landsdown Road	
11	70631	"by the School"	
11	70730	Becket Court area non-residential causing a one way street	
12	70638	Various buggy/wheelchair places which are blocked or used to enable cars to park on the pavements	
12	70639	Homefield Road	
12	70644	Homefield Road	"Feel the need for a speed cameras in the village near pensioners bungalows- Shortwood Road, also a 20 mph limit in Homefield Rd."
12	70645	Speed camera needed half way between Prison roundabout and village centre. Speed limit of 20mph in Homefield Road	
12	70656	homefield rd	
12	70657	entry to homefield rd	
12	70659	fluer de lys	
12	70733	Homefield Road	
13	10305		"Shortwood Rd in the village desparately needs traffic calming bumps. Junction of Shortwood Rd, Westerleigh Rd & Abson Rd highly constricted and dangerous with cars parked in the way as well."
13	10330		Westerleigh Road "by Post Office"
16	10623		"Shortwood Road: Fast vehicles overtaking when not safe to do so."
16	10624		"Shortwood Road, fast vehicles overtaking when not safe to do so."
17	160340	a mini roundabout at the main junction would ease congestion	
17	160355	cross roads poor visability	
19	100636		Castle Rd Feltham Rd Main Rd(Shortwood) Oaktree Ave Parkfield inclusive "don't know"
21.1	20537	Dennisworth	
21.1	20538	Dennisworth	
21.1	20539	1. Parking at dropped kerbs throughout Pucklechurch, unable to use my wheelchair. 2. Dennisworth prison visitors parking.	
21.1	20609	Dennisworth	
21.1	20611		"Village centre needs road crossing"
21.1	20615	Homefield Road This is a short cut, bypassing the main village, to Yate etc.	
22.1	20652	Prison officers speeding out of Ashfield.	
22.1	20655	Prison officer speeding out of Ashfield.	
22.2	140605		"all speed limits to be reduced"
23	140618	becket court	
23	140619	Becket Court	
23	140621	Becket Court	"(Parking) from people working in prison"
23	140631	Becket Court	
23	140635	Becket Court	"Staff parking area for YOI Ashfield. Children are forced to walk through parked vehicles. What happened to the Green Cross"
23	140636		"End of Westerleigh Road at cross roads. It needs traffic lights."
23	140637	Becket Court	"The cross roads at the top of Westerleigh Hill needs traffic lights (so many accidents and more to come)"

Green % up, red % down by at least 5 percentage points from corresponding % for whole parish.

ref.: ptl/Questionnaires v3.44MASTER.mdb -

SummerSurvey2007PucklechurchVillageReports20100618.doc Page 89 of 131

18 June 2010

Summer Survey 2007 - Pucklechurch village: Individual Questionnaires Response Counts & Texts

Q 51 continued...

Round	Questionnaire	* If Other, please specify location:	Extra Text
23	140638	Becket Court	
23	140648	Becket Court	
23	140649	Becket Court	
23	140650	Becket Court	
23	140652	becket court	
23	140653	St Aldams Drive. Drunk drivers speediiing up and down the road late at night beeping horns and standing outside the Sports Club talking, laughing, etc.	
23	140654	particularly dangerously parked cars outside the star inn and the school	
23	140655	becket court	
23	140657	becket court	
23	140658	outside doctors surgery	
23	140659	st aldams drive road used as car park for prison workers and visitors	
23	140660	st aldams drive and becketts court prison parking	
23	140664	no footpath to shortwood	
23	140665	becket court	
23	140668	becket court also horses onabson road parkfield road and shortwood road	
24	100724	"St Aldams Drive"	
24	100725	" Ashfield `visitors` & staff overflowing onto Beckett Court-residential area. They often park right up to the corner where the view is very bad for a driver. We need longer `no parking lines` on the road & Ashfield needs	
24	100733	" Becket Court. Prison officers & trucks overnight"	
24	100734	"Need zebra crossings by Fleur de Lys & church"	
24	100735	"Need zebra crossings by Fleur de Lys & church"	
24	100744	"Becket Court & St Aldams Drive Prison workers parking"	
24	100745	"St Aldams Drive"	
24	100749	"Westerleigh(cross roads past cremetorium) I think lights should go there"	
24	100750	"Opposite Ashfield Prison. The top of St Aldams Drive and Becket Court is stupidly dangerous and frustrating. Please sort it out!"	
24	100756	"Becket Court. St Aldams Drive.	
24	100758	"St Aldams Drive as car park by prison staff"	
24	100761	"St Aldams Drive and Becket Court not enough parking Mon - Fri for Ashfield Y O I".	
24	100762	"St Aldams Drive and Becket Court. Problems Mon- Fri not enough parking for Ashfield Y O I".	
24	100763	"Becket Court and St Aldams Drive seem to be used as a overflow car park for the prison - causes obstruction/inconvenience to residents"	
24	100767	"Becket court"	
24	100769	"St Aldams Drive"	
24	100771	"Becket Court . St Aldams Drive"	
25	10635	Cedar Way	
26	20682		"Where 'Parking' is ticked I refer to lack of common sense shown by parents dropping off children at school."
26	20683	No sign posts for local parking (possibly use Community Centre car park) may be put yellow lines in Pucklechurch village centre (village post office & village store).	
26	20688	On Syston bridge	
26	20696	Hawthorn Close	
26	20708		"No"
28	170629	By Post Office	
28	170630	By Post Office	
29.1	170690		"Homefield Road being used as a cut through"
29.1	170694	Parking in Oaktree Ave, at end of Hawthorn Close/Kestrel Drive	
30	100668	Partridge Rd"	
31	190622	"Hawkridge Drive"	
32	170716		"No opinion"
32	170725	Abson lane leading to Wick	
34	200647	Gaining access to ring road from Pucklechurch any time.	
35	100804	"Partridge Road- Parking & small work lorries- 3T"	
35	100809	"lorries under 7.5 T Abson Rd, Feltham Rd"	
35	100820	"Police Station Hill"	
35	100834	"During school times"	
36	100878	"Accessing ring road from Shortwood Hill and turning right to Pucklechurch from the Siston Rd & Slston Rd itself"	
36	100884	"Congestion outside of post office , could be made a one way system by using Castle Rd"	
36	100886	"Chippenham"	
37	100896	"Lorries parked on Oaktree Ave overnight. Parking on the pavement"	
37	100908	"Parents parking outside the school, sometimes double parked"	

Green % up, red % down by at least 5 percentage points from corresponding % for whole parish.

ref.: pit/Questionnaires v3.44MASTER.mdb -

SummerSurvey2007PucklechurchVillageReports20100618.doc Page 90 of 131

18 June 2010

Summer Survey 2007 - Pucklechurch village: Individual Questionnaires Response Counts & Texts

Q 51 continued...

<i>Round</i>	<i>Questionnaire</i>	* If Other, please specify location:	<i>Extra Text</i>
37	100913	St Aldam Drive	
41	110658	Parking on corner of Kestrel Drive	
41	110659	kestrel Drive. Dangerous parking at the junction onto Oaktree Avenue reducing visibility and maneuverability.	
41	110660	Selfish parking on grass areas, bends, etc. in the whole village.	
43	210655		"Castle Road-parking- school run"

Q 52 How often have parked vehicles caused an obstruction to you? Please tick the box that corresponds to your experience (tick one per row) (SR)

	Once or more per week	Once or more per month	Less than once a month	<i>Ticked in row</i>
inconvenienced by vehicles parking on the pavement?	252 23.9%	115 10.9%	385 36.5%	752 71.3%
by vehicles parking across a driveway or obstructing an entrance?	154 14.6%	106 10.0%	443 42.0%	703 66.6%

Extra text 26

Answered this question 819 77.6%

Did not answer 236 22.4%

The above % s are of the 1055 *questionnaires returned from Pucklechurch village.*

<i>Round</i>	<i>Questionnaire</i>	<i>Extra Text</i>
1	40632	No response given
5	110156	"Twice a day Monday to Friday."
7	110164	"Inconvenienced by vehicles parking at the end of Homefield Road."
8	10114	"(School access) every day!!"
11	70730	"Illegal parking in traffic everyday turnabout area"
13	10305	"Not anywhere except at central junction of roads."
14	70332	"outside the post office"
15	160366	"never"
18	20302	"Wheeley bins left outside gardens, cause cars to park on road, and prevent access to road, making emergency vehicles access impossible!"
19	100657	"also ticked Once or more per month."
21.1	20606	"Parking across disabled crossing ramps provided by L.A."
21.1	20607	Deleted "on the pavement"
21.1	20611	"N/A"
21.2	10609	"I have a Mobility Scooter - many times I have had to use the main road to pass vehicles on pavement."
23	140625	"Have had a garden wall knocked down many times for bad parking"
23	140636	"We have Ashfield Prison using our street Becket Court as a car park. This has been going on for over two years."
23	140637	"Vehicles parked in Becket Court - from Ashfield YOI"
23	140655	"becket court"
23	140664	"parked cars from the prison parked down becket court"
24	100723	"In St Aldams Drive we are regularly inconvenienced by prison workers parking on both sides of a narrow road! Cars get through but emergency services can't!!"
24	100750	"Every day!" in reply to both
26	20702	"Parking opposite our road which makes pulling out more difficult"
31	190606	"Have not"
32	170699	"Very rare"
32	170700	"N/A"
32	170716	"no opinion"

Green % up, red % down by at least 5 percentage points from corresponding % for whole parish.

ref.: ptl/Questionnaires v3.44MASTER.mdb -

SummerSurvey2007PucklechurchVillageReports20100618.doc Page 91 of 131

18 June 2010

Summer Survey 2007 - Pucklechurch village: Individual Questionnaires Response Counts & Texts

Q 53 Not all accidents are recorded by police. We need to get a more complete picture of problems in our area. (NT)
How many of the following type of incidents have you been involved in within the Community Plan area in the last five years?

	Number of times		<i>Number of people declaring incidents</i>		<i>Number of people declaring location(s)</i>	
	<i>Total</i>	<i>Personal maximum</i>				
As a pedestrian or cyclist, an accident with a 35 motorised vehicle	9.7%	20	12	1.1%	10	0.9%
As a pedestrian or cyclist, a 'near miss' with a vehicle	286	79.0%	30	62	5.9%	63 6.0%
An accident as a driver	41	11.3%	3	33	3.1%	32 3.0%
Overall	362	100.0%	30			

Extra text 18
Answered this question 325 30.8% *with an average of* 1.11 *incidents per answer.*

Did not answer 730 69.2%

The % s in the right hand column above are of the 1055 *questionnaires returned from Pucklechurch village.*

Responses ONLY listed below if they contain Location or Extra Text:

Round	Questionnaire	Incident type	Number	Location	Extra Text
1	40603	An accident as a driver	1	Syston Lane when traffic limit was 60 mph	
1	40612	As a pedestrian or cyclist, a 'near miss' with a vehicle	1	Shortwood Road	
2	10301	As a pedestrian or cyclist, a 'near miss' with a vehicle	5	Junction of Abson, Shortwood & Westerleigh Rd	"5+"
2	80137	An accident as a driver	1	Westerleigh Rd/Parkfield Rd junction	
2	80144	As a pedestrian or cyclist, a 'near miss' with a vehicle	3	Westerleigh Road, feltham Road	
		An accident as a driver	1	Westerleigh Road	
3	80154	As a pedestrian or cyclist, a 'near miss' with a vehicle	2	Westerleigh Road	
3	70139	As a pedestrian or cyclist, a 'near miss' with a vehicle	1	crossing from the post office to the best inn	
4	70115	An accident as a driver		castle rd	
4	70138	An accident as a driver	1	Emmerson green, sainsbury car park	
4	70302	As a pedestrian or cyclist, a 'near miss' with a vehicle	1	Castle Road	
4	70303	As a pedestrian or cyclist, a 'near miss' with a vehicle	2	Shortwood Road by the Prison	
5	110106	As a pedestrian or cyclist, an accident with a motorised vehicle		Castle Road	
7	110169	As a pedestrian or cyclist, a 'near miss' with a vehicle		Shortwood Road Pucklechurch	"Numerous number of times"
8	10127				"N/A"
9	120306	An accident as a driver	1	westerleigh road	

Green % up, red % down by at least 5 percentage points from corresponding % for whole parish.

ref.: ptl/Questionnaires v3.44MASTER.mdb -

SummerSurvey2007PucklechurchVillageReports20100618.doc Page 92 of 131

18 June 2010

Summer Survey 2007 - Pucklechurch village: Individual Questionnaires Response Counts & Texts

Q 53 continued...

Responses ONLY listed if they contain Location or Extra Text:

Round	Questionnaire	Incident type	Number	Location	Extra Text
10	10658	As a pedestrian or cyclist, a 'near miss' with a vehicle	3	Castle Rd by school	
10	10662	An accident as a driver	1	Shortwood Road causing severe broken legs, police speeding.	
10	10669				"Near miss head on collision at top of Shortwood hill due to residents' cars, which are parked within the calming scheme at the top, block the view of oncoming traffic."
10	10673	An accident as a driver	1	Coxgrove Hill	
11	70628	An accident as a driver		Yate roundabout	
13	10329	An accident as a driver	1	Beeefearer Ring Road roundabout	
13	20624	As a pedestrian or cyclist, a 'near miss' with a vehicle	1	Centre of Pucklechurch village	
13	20625	As a pedestrian or cyclist, a 'near miss' with a vehicle	3	Pucklechurch village centre	
14	70355	As a pedestrian or cyclist, a 'near miss' with a vehicle		Shortwood Road	
15	160369	An accident as a driver		M4 motor way Jn 18	
15	160370	As a pedestrian or cyclist, an accident with a motorised vehicle		shotwood road	
		As a pedestrian or cyclist, a 'near miss' with a vehicle	12	shortwood road	
16	10621	As a pedestrian or cyclist, a 'near miss' with a vehicle	5	Zebra opposite village hall	
16	10627	As a pedestrian or cyclist, an accident with a motorised vehicle	5	Zebra crossing outside Community Centre: Drivers failing to stop	
16	50153	As a pedestrian or cyclist, a 'near miss' with a vehicle	3	Pucklechurch Village	
17	160339	As a pedestrian or cyclist, a 'near miss' with a vehicle	10	zebra crossing	"more than 10"
17	160340	As a pedestrian or cyclist, a 'near miss' with a vehicle	10	pucklechurch centre in 2 1/2 years	
17	160342	As a pedestrian or cyclist, a 'near miss' with a vehicle	5	pedestrian crossing in front of village hall	
		An accident as a driver	1	on road out of pucklechurch to abson	
17	160344	As a pedestrian or cyclist, a 'near miss' with a vehicle		zebra crossing abson road	"Several" times

Green % up, red % down by at least 5 percentage points from corresponding % for whole parish.

ref.: ptl/Questionnaires v3.44MASTER.mdb -

SummerSurvey2007PucklechurchVillageReports20100618.doc Page 93 of 131

18 June 2010

Summer Survey 2007 - Pucklechurch village: Individual Questionnaires Response Counts & Texts

Q 53 continued...

Responses ONLY listed if they contain Location or Extra Text:

Round	Questionnaire	Incident type	Number	Location	Extra Text
17	160357	As a pedestrian or cyclist, a 'near miss' with a vehicle		castle road park area(balls going on road)	"Lots" of times
17	160360	As a pedestrian or cyclist, a 'near miss' with a vehicle	2	cyclist- trying to turn right on to abson road from oaktree avenue	
18	20314	An accident as a driver	1	Shortwood	
19	100630	As a pedestrian or cyclist, an accident with a motorised vehicle	1	Abson Road	
		As a pedestrian or cyclist, a 'near miss' with a vehicle	2	by Post Office with lorry	
21.1	20611				"N/A"
21.2	10609	As a pedestrian or cyclist, a 'near miss' with a vehicle	1	Shortwood Rd	
21.2	10610	As a pedestrian or cyclist, a 'near miss' with a vehicle	1	Shortwood Rd	
22.1	20651	As a pedestrian or cyclist, an accident with a motorised vehicle	1	Westerleigh Road	
22.1	20658				"N/A"
22.2	140604	As a pedestrian or cyclist, a 'near miss' with a vehicle		Shortwood Road	
22.2	140605	As a pedestrian or cyclist, a 'near miss' with a vehicle		Horserider - Shortwood Road, speeding traffic - lower speed restrictions	"Numerous"
22.2	140617	As a pedestrian or cyclist, a 'near miss' with a vehicle	4	shortwood road	
23	140620	An accident as a driver	2	Shorthill, Westerleigh	
23	140651	As a pedestrian or cyclist, an accident with a motorised vehicle	1	Becket Court	
23	140653				"Breaking into my garden shed - stealing bicycles"
23	140668	An accident as a driver	1	sharp corner out of pucklechurch towards shortwood	
24	100721	As a pedestrian or cyclist, a 'near miss' with a vehicle	30	Comm. Centre entrance,Fleur de Lys-Walkers,Post Office -Shop.	
24	100725	An accident as a driver	1	"Coming from Hinton Rd to Abson Rd a bus cut the corner and hit my car.	
24	100737	As a pedestrian or cyclist, a 'near miss' with a vehicle		Police Station and Shortwood Hill.	
24	100743	As a pedestrian or cyclist, a 'near miss' with a vehicle	3	Zebra crossing Abson Road	
24	100748	An accident as a driver	1	Shortwood Rd	

Green % up, red % down by at least 5 percentage points from corresponding % for whole parish.

ref.: ptl/Questionnaires v3.44MASTER.mdb -

SummerSurvey2007PucklechurchVillageReports20100618.doc Page 94 of 131

18 June 2010

Summer Survey 2007 - Pucklechurch village: Individual Questionnaires Response Counts & Texts

Q 53 continued...

Responses ONLY listed if they contain Location or Extra Text:

<i>Round</i>	<i>Questionnaire</i>	<i>Incident type</i>	<i>Number</i>	<i>Location</i>	<i>Extra Text</i>
24	100751	As a pedestrian or cyclist, an accident with a motorised vehicle	1	Blind corner by Londis.	
		As a pedestrian or cyclist, a 'near miss' with a vehicle	5	Blind corner by Londis	
		An accident as a driver	1	Blind corner by Londis.	
24	100756	As a pedestrian or cyclist, a 'near miss' with a vehicle	3	Crossing on main road	
24	100766	As a pedestrian or cyclist, a 'near miss' with a vehicle	3	zebra crossing Abson Rd.	
26	10605	As a pedestrian or cyclist, a 'near miss' with a vehicle	1	As a cyclist on Westerleigh Rd	
		An accident as a driver	1	By Bull Inn at Hinton	
26	10607	As a pedestrian or cyclist, a 'near miss' with a vehicle	3	Oaktree Ave & Shortwood Rd	
26	20686	As a pedestrian or cyclist, a 'near miss' with a vehicle	7	By post office. Walking Wesdterleigh Rd past back school entrance	"5 - 10" times interpreted as 7
26	20692	As a pedestrian or cyclist, a 'near miss' with a vehicle	4	On horse on Parkfield Rd - Shortwood	
26	20698	As a pedestrian or cyclist, a 'near miss' with a vehicle	0		"10+" near misses
			10	Hawthorn Close - Oaktree Avenue	
26	20699	As a pedestrian or cyclist, a 'near miss' with a vehicle	0		"10+" near misses
			0		
			10	Hawthorn Close - Oaktree Avenue	
			0		
28	170636	An accident as a driver	1	Oak Tree Avenue	
28	170642	As a pedestrian or cyclist, a 'near miss' with a vehicle	1	Abson Road	
29.1	170674	As a pedestrian or cyclist, a 'near miss' with a vehicle	1	Shortwood Road	
29.1	170675	As a pedestrian or cyclist, a 'near miss' with a vehicle	1	Westerleigh Road	
29.1	170690	As a pedestrian or cyclist, a 'near miss' with a vehicle	24	Zebra crossing, drivers not stopping	"Dozens" interpreted as 24
29.2	70738	As a pedestrian or cyclist, a 'near miss' with a vehicle		zebra crossing	
29.2	70744	As a pedestrian or cyclist, an accident with a motorised vehicle	1	Pucklchurch recreation field	
		An accident as a driver	1	Pucklchurch recreation field	
29.2	70756	As a pedestrian or cyclist, a 'near miss' with a vehicle	2	Feltham Road	"near miss is a comment for statement three"
		An accident as a driver	3	Feltham Road	
29.2	140673	An accident as a driver	1	abson road	
29.2	140674	As a pedestrian or cyclist, a 'near miss' with a vehicle	1	mangosfield	

Green % up, red % down by at least 5 percentage points from corresponding % for whole parish.

ref.: ptl/Questionnaires v3.44MASTER.mdb -

SummerSurvey2007PucklechurchVillageReports20100618.doc Page 95 of 131

18 June 2010

Summer Survey 2007 - Pucklechurch village: Individual Questionnaires Response Counts & Texts

Q 53 continued...

Responses ONLY listed if they contain Location or Extra Text:

<i>Round</i>	<i>Questionnaire</i>	<i>Incident type</i>	<i>Number</i>	<i>Location</i>	<i>Extra Text</i>
30	100672	As a pedestrian or cyclist, a 'near miss' with a vehicle	2	Hawkridge Drive	
31	190622	As a pedestrian or cyclist, an accident with a motorised vehicle	1	by post office I was on the pavement	
31	190628	As a pedestrian or cyclist, a 'near miss' with a vehicle	10	feltham road	
31	190630	As a pedestrian or cyclist, a 'near miss' with a vehicle	10	feltham road	
31	190646	As a pedestrian or cyclist, a 'near miss' with a vehicle	4	shortwood road and abson road	
32	170702	An accident as a driver	1	Hawkridge Drive	
32	170715	As a pedestrian or cyclist, a 'near miss' with a vehicle		Several times on pedestrian crossing near	
32	170725	As a pedestrian or cyclist, a 'near miss' with a vehicle	1	Shortwood Road	
33	190655	As a pedestrian or cyclist, a 'near miss' with a vehicle	2	crossing abson road	
34	200602	An accident as a driver	2	Husband in Chipping Sodbury	
34	200633	As a pedestrian or cyclist, a 'near miss' with a vehicle	3	Police Station Hill	
34	200635	As a pedestrian or cyclist, a 'near miss' with a vehicle	2	Main Road to Shortwood	
34	200645	An accident as a driver	1	Partridge Road	
35	100809	As a pedestrian or cyclist, a 'near miss' with a vehicle	2	zebra crossing	
35	100818	As a pedestrian or cyclist, a 'near miss' with a vehicle	5	Oaktree Ave	
35	100820	An accident as a driver	1	Feltham Rd	
35	100830	As a pedestrian or cyclist, a 'near miss' with a vehicle	1	Oaktree Ave	
		An accident as a driver	1	Shortwood Hill	
37	100908	As a pedestrian or cyclist, a 'near miss' with a vehicle	2	lorry mounting pavement on the bend outside the	
37	100913	As a pedestrian or cyclist, an accident with a motorised vehicle	1	Oaktree Ave	
38	200655	As a pedestrian or cyclist, a 'near miss' with a vehicle	10	Cycle path,logs bottom,oaktree avenue,coxgrove hill	
		An accident as a driver	2	ring road	
38	200657	An accident as a driver	2	Oaktree Avenue & Dyrham View	

Green % up, red % down by at least 5 percentage points from corresponding % for whole parish.

ref.: ptl/Questionnaires v3.44MASTER.mdb -

SummerSurvey2007PucklechurchVillageReports20100618.doc Page 96 of 131

18 June 2010

Summer Survey 2007 - Pucklechurch village: Individual Questionnaires Response Counts & Texts

Q 53 continued...

Responses ONLY listed if they contain Location or Extra Text:

Round	Questionnaire	Incident type	Number	Location	Extra Text
38	200667	As a pedestrian or cyclist, a 'near miss' with a vehicle	7	Oaktree Avenue, Coxgrove Hill	"At least once a week"
41	110646	As a pedestrian or cyclist, a 'near miss' with a vehicle		Crossing outside social club! Cars just do not stop whilst on school run!	'near miss' with a vehicle: "LOADS of times"
		An accident as a driver	1	Crossing outside social club. Hit in rear vehicle behind did not stop!	
41	110653	As a pedestrian or cyclist, a 'near miss' with a vehicle	5	Shortwood Road	
43	210656	An accident as a driver	1	My car hit on drive by neighbours car	

Q 54 Do you feel that the traffic calming scheme in Shortwood works? (SH)

	Yes	No *	Total ticked
(tick one)	591	275	866
	56.0%	26.1%	82.1%

* If you answered 'No' please give your reasons: 233 22.1% *Extra text* 33

Answered this question 878 83.2%

Did not answer 177 16.8%

The above % s are of the 1055 *questionnaires returned from Pucklechurch village.*

Round	Questionnaire	Response	* If you answered 'No' please give your	Extra Text
1	40127			"Don't know"
1	40133			"Don't know"
1	40134	No *	Parking on side of road causes severe disruption and thus does not allow the traffic calming scheme to work properly	
1	40136	No *	Because cars race to get thro' the chicanes	
1	40601	No *	Speeding to beat oncoming traffic -- very poor system	
1	40602	No *	Poor system	
1	40608	No *	Causes competitiveness in drivers	
1	40613	No *	Plans appear to have been read wrong way round. All 'give ways' are incorrectly sited. What happened to 'give way' to uphill traffic?	
1	40618	No *	Though traffic is forced to slow down, the braking and acceleration can be noisy.	
1	40619	No *	Never meet any other traffic	
1	40628	No *	Cars don't always obey priority signs	
1	40629	No *		No reason given
1	40632			No response given
1	40634	No *	Don't believe sensible to direct oncoming traffic into path of vehicles from offside direction as a general principle	
2	10301	No *	Parked vehicles obstruct vision around calming features.	
2	80130	No *	"the islands are on the wrong side of the road in a couple of places and you cannot see the cars that have priority until too late"	
2	80137	No *	"to a point but no longer needed as it spoils appearance of the village"	
2	80138	No *	"because people get frustrated and speed up between chicanes"	
3	10306	No *		"Parked cars prevent speeding anyway."
3	70139	Yes	Lorries take no notice of motor cyclists	

Green % up, red % down by at least 5 percentage points from corresponding % for whole parish.

ref.: pit/Questionnaires v3.44MASTER.mdb -

SummerSurvey2007PucklechurchVillageReports20100618.doc Page 97 of 131

18 June 2010

Summer Survey 2007 - Pucklechurch village: Individual Questionnaires Response Counts & Texts

Q 54 continued...

Round	Questionnaire	Response	* If you answered 'No' please give your reasons	Extra Text
3	70152		"Acts like a chicane, better to reduce by narrowing road and strategically planted trees, changes perspective.	
3	80149	No *	"traffic calming scheme on wrong side of the road on the hill"	
3	80155	No *	"there are too many cars parked around them and it causes accidents"	
3	80165	No *	"one on Shortwood Hill often has traffic parked on it blocking the view and you have to pull out to see if anything is coming"	
3	80166	No *	"some of the calming areas are unnecessary and give local residents convenient place to park. Too many restrictions cause driver holdup and impatience and can cause accidents"	
3	110119	No *	Cars still drive too fast.	
4	70109	Yes	"yes, but can be dangerous"	
4	70114	No *	On the Shortwood Hill the priorities should be reversed.	
4	70138	No *		"absurd design and dangerous. Poorly chosen sites"
4	70154	No *	"Too many cars parked on the road"	
4	70303	Yes	to a degree	
4	70304	No *	A problem due to hedges and building of concrete block retaining wall which extends over the original boundary. We need to go on the path to pass the bus.	
4	70305	No *	Due to the widening of hedges and buildings we need to go on the path to pass the bus	
5	110114	No *	Because people drive irresponsibly (speeding)	
5	110156	No *	People speed up to get through first.	
5	110157	No *	Drivers just speed up and also traffic jams are caused.	
5	110158	No *	In the wrong place so people speed to get	
7	110162		No idea	
7	110163	No *	Glorified parking bay for residents.	
7	110164	No *	Used as parking bays!	
7	110169	No *	Traffic calmings on wrong side of road stopping traffic going out, and not slowing traffic speeding into village.	
8	10025	No *	Traffic speeds up after negotiating calming	
8	10031	No *	Causes confusion, and unnecessary delays	
8	10032	No *	MOTORISTS DO NOT TAKE NOTICE OF 'RIGHT OF WAY'.	
8	10104	No *	ONLY INCREASES ACCELERATION AND BRAKING BETWEEN CHICANES THIS ALSO INCREASES CARBON	
8	10105	No *	Too many slaloms through road, many seem to be wrong side of road as you cannot see around them.	
8	10115			"Do not use very much"
8	10116	No *	Do not use Shortwood often	
8	10122	No *	Wrong locations	
8	10125	No *	It is dangerous as too many drivers try to beat the chicanes.	
8	10130	No *	I believe it makes problems more dangerous as cars don't always stop giving right of way. On may occasions you have to move out of the way or stop completely. Speed bumps I feel are more effective.	
8	10131	No *	It just creates a problem because not all cars coming the other way stop when they are supposed too! Speed bumps would be better	
8	10132	No *	Cars parked on side of road no clear view to see if oncoming cars/lorries etc.	
9	120202	No *	The single traffic lane areas increase the danger because oncoming cars jump them rather than wait to give way.	
9	120241	No *	People still exceed the speed limit.	
9	120305	No *	pain in the backside	

Green % up, red % down by at least 5 percentage points from corresponding % for whole parish.

ref.: pit/Questionnaires v3.44MASTER.mdb -

SummerSurvey2007PucklechurchVillageReports20100618.doc Page 98 of 131

18 June 2010

Summer Survey 2007 - Pucklechurch village: Individual Questionnaires Response Counts & Texts

Q 54 continued...

Round	Questionnaire	Response	* If you answered 'No' please give your reasons	Extra Text
10	10652	No *	Cars speeding up to beat you round the	
10	10659	No *	Bottom by the chapel, view is obscured by overhanging vegetation (but it does slow traffic).	
			Top on left hand side going up - if you have to stop: not enough time to get by before speeding vehicles arrive. (should be on the side of road - not just to provide parking at right	
10	10661	No *	Often parked cars restrict your view. Our neighbour being involved in an accident on Shortwood hill, which he believes he could of somewhat avoided but for the road calming 'furniture'.	"Volume of traffic causing problems near Mangotsfield post office."
10	10662	No *	Very dangerous, poor visibility. Accidents will always happen in this area, traffic islands should be removed.	
10	10663	No *	Poor visibility and car parking near islands. Speed humps would work BETTER!!	
10	10669	No *	I feel it is dangerous, especially at the top calming scheme as residents' cars, which are parked within it, block the view of oncoming	
10	10673			"Don't know"
10	10674	No *	Cars still speed and parked cars make it dangerous.	
10	10677	No *	Chicanes cause congestion, especially at the Mangotsfield end.	
10	10678	No *	Too many parked cars make it more of a	
11	70629	No *	Drivers do not give way at the right of way	
11	70631			"do not know"
11	70727	No *	Poor visibility	
11	70728	No *	No, people still speed, too many parked cars	
11	70729	No *	Poor visibility around parked cars poor positioning of the chicanes	
12	70639	No *	"Too few measures to slow the traffic down"	
12	70640	No *	People speed up to get pass the calming speed	
12	70641	No *	Some cars that are due to stop speed up at the last moment and race through the traffic calming scheme making the situation dangerous especially when parked cars also parked on either side of the calming scheme	
12	70648	No *	Vehicles speeding	
12	70652	No *		"waste of time and money"
13	10327	No *	Drivers take no notice of speed limits.	
13	10329	No *	Qualified	"Chicanes in and out of Mangotsfield seem to me the wrong way round. Would there be fewer traffic jams if they were reversed."
13	20628	No *	Did not realise there was one.	
13	20629	No *	Did not know there was one.	
13	20631	No *	Early a.m. especially there is extremely noisy speeding.	
14	70333	No *	It is an onerous hazard that slows everybody up unnecessary	
14	70334		The TCS in Mangotsfield is dangerous	
14	70348	No *	Some of the calming measures are in the wrong place	
14	70353		" I don't know"	
14	70355	No *	Scheme is often ignored	
14	70359	No *	Looks like on site parking, still speed up and down hill	
14	70360	No *	Drivers do not take any notice of them	
14	70361	No *	A lot of people go first to get pass if its your right of way	
14	70373	No *	The islands are not in a very good place to see	
15	160367	No *	the passing places have traffic priorities the wrong way	
15	160369	No *	they can be used as a chicane bi young drivers	
15	160370	Yes	but the hedges need cutting fo visability	

Green % up, red % down by at least 5 percentage points from corresponding % for whole parish.

ref.: pit/Questionnaires v3.44MASTER.mdb -

SummerSurvey2007PucklechurchVillageReports20100618.doc Page 99 of 131

18 June 2010

Summer Survey 2007 - Pucklechurch village: Individual Questionnaires Response Counts & Texts

Q 54 continued...

Round	Questionnaire	Response	* If you answered 'No' please give your reasons	Extra Text
15	160371	No *	cars speed thro shortwood . visibility is poor near cottages & newly built property in centre of shortwood	
15	160376	No *	right of way is given to traffic travelling down hill into village (hence more speed). The stop point central to villiage is negated by parked making pulling in from path of oncoming traffic difficult. The need for traffic calming has been overtaken by the ring road and so called calming makes the road dangerous	
15	160377	No *	give way signs are wronge way round.Residents parking restricts traffic	
15	160380	No *	some chicanes on wronge side of road	
15	160381	No *	chicanes on wronge side of road	
16	10613	No *	It is often difficult to see oncoming vehicles due to over grown bushes & vehicles parked in	
16	10615	No *	People still drive at extreme speeds up and down there	
16	10619	No *	Overkill	
16	10621	No *	Parking near to the restrictions is a potential source of accidents - cars have to be out on the wrong side too soon.	
16	10623	No *	Does not slow down vehicles enough.	
16	10624	No *	Does not slow down the traffic enough.	
16	50143	No *	people use it as a racetrack with obstacles	
16	50149	No *		"this is a job for the police not community"
16	50151	No *	makes road very narrow	
16	50155	No *	people/buses just speed past you as if they think it's 50mph limit maybe they don't know what limit is, better signs may help	
17	160339	No *	parked vehicals obstruct view around calming measures	
17	160343	No *	no drivers take any notice of the last chicane at the top of shortwood hill	
17	160344	No *	parking in restricted areas can make visablity difficult	
17	160346	No *	due to parking it can be very difficult to pass through	
17	160354	Yes	if only pucklechurch had this	
17	160358		not sure	
17	160360		dont know	
18	20503			"Don't know"
18	20504	No *	Shortwood Hill right of way is wrong.	
19	100629	No *	"It is dangerous and due to lack of visibility"	
19	100630	No *	"Drivers still speed up between restrictions"	
19	100631	No *	"People tend to speed up between chicanes to get there before drivers coming in opposite direction arrive."	
19	100632	No *	"Badly designed – cars parking too near calming obstructing view."	
19	100633	No *	"The scheme only created 'car parks'"	
19	100634	No *	"they appear to create PRIVATE car parks."	
19	100635	No *	"It is badly designed ie priority sometimes leaves you driving into bends blind."	
19	100636		"dangerous & frustating"	
19	100637	No *	"dangerous & restricts vision"	
19	100638	No *	"traffic calming makes drivers more angry and damages cars (suspension)"	
19	100644	No *	"people just dive into the spaces hoping to get through before you get to them"	
19	100645			"not used it"
19	100646	No *	"road very narrow (chapel area) and parked cars"	
19	100651	No *	"Think it makes some drivers drive faster and they don't give way when you have right of way"	
19	100652	No *	"view obstructed by parked vehicles "within" calming measures"	
19	100654	No *	"Installed on wrong sides of road and now ring road open not enough traffic goes through Shortwood to worry about"	

Green % up, red % down by at least 5 percentage points from corresponding % for whole parish.

ref.: pit/Questionnaires v3.44MASTER.mdb –

SummerSurvey2007PucklechurchVillageReports20100618.doc Page 100 of 131

18 June 2010

Summer Survey 2007 - Pucklechurch village: Individual Questionnaires Response Counts & Texts

Q 54 continued...

Round	Questionnaire	Response	* If you answered 'No' please give your reasons	Extra Text
19	100655	No *	"The scheme slows traffic leaving the village 'cos the narrowing is on the wrong side of the road so slow traffic entering (eg traffic going UP Shortwood Hill is obstructed & has to give way to traffic going down the hill)".	
19	100665	No *	"Racing around obstructions when vehicles approaching from other directions"	
21.1	20609			"Don't know"
21.2	110625	No *	Drivers speed up if they are delayed by the chicane	
21.2	110626	Yes		"but drivers do tend to speed up"
21.2	110628	No *	They still go fast	
21.2	110634	No *	Because the cars race to beat the other cars.	
22.1	20648	No *	Still drive too fast through village and too many lorries still.	
22.1	20650	No *	Well from my window they still drive too fast and we have a calming scheme.	
22.1	20654	No *	Speeding cars	
22.1	20655	No *	Drivers speed up to get around traffic calming in face of oncoming traffic.	
22.1	20659	No *	because it slows people down when they are out of village / Shortwood Hill.	
22.2	140602	Yes		"However the first one, at the top of the hill, has no purpose!"
22.2	140604	No *	Calming not needed	
23	140632	Yes		"Drivers do try and 'speed through' though/not give way"
23	140635	No *	People race each other to get through!	
23	140637	No *		"Just go and look - and stop cars being parked on calming area"
23	140650	No *	buses and lorries drive through as though they have all rights of way and cut the chicanes	
23	140653	No *	The scheme is on the wrong side of the road. You are more likely to speed going downhill - the highway code states that traffic should give way to other traffic going UP the hill!! Cars parked in the way - no view of oncoming	
23	140654	No *	its on the wrong side of the road; who on earth in a so called responsible position within highway planning could give this the go ahead	
23	140656	No *	i feel cars still drive too fast through the centre of the village. and the cars parked there cause obstruction	
23	140657	No *	can lead to aggressive driving	
23	140662	No *	a flashing sign is not much incentive to slow	
23	140668	No *	people park stupidly by them	
24	100722	No *	"nobody much takes notice of the speed sign"	
24	100723	No *	"The cars always speed there and a ramp is needed ,also a pedestrian crossing"	
24	100725	Yes	"Sometimes unsited due to poor parking & overhanging hedge. Not all drivers obey the signs & use a bit of sense"	"Yes'ish" with the comment.
24	100726	No *	"To narrow in 1 area, Highway Code says to give way to uphill traffic but not on Shortwood Hill, and used as a reserved parking area	
24	100730	No *	"Because all it does is stop speeding so more traffic is there because they have to wait for	
24	100733	No *	"Dangerous"	
24	100746	No *	"Cars speed!!! Speed bumps are the answer as used at Emersons Green"	
24	100747	Yes	"Kind of"	
24	100748	No *	"It causes delays and frustration"	
24	100749	No *	"Some drivers don't take any notice of the right of way arrows and come through anyway-my mirror has been smashed twice in twelve	
24	100754	No *	"because of positioning of calming areas & parked cars drivers coming down the hill are forced to drive on the wrong side of the road obscured by a hedge towards oncoming traffic	

Green % up, red % down by at least 5 percentage points from corresponding % for whole parish.

ref.: pit/Questionnaires v3.44MASTER.mdb -

SummerSurvey2007PucklechurchVillageReports20100618.doc Page 101 of 131

18 June 2010

Summer Survey 2007 - Pucklechurch village: Individual Questionnaires Response Counts & Texts

Q 54 continued...

Round	Questionnaire	Response	* If you answered 'No' please give your reasons	Extra Text
24	100759	No *	"Drivers ignore or are ignorant of the signs. Speeding is another cause"	
24	100760	No *	"Drivers ignore the signs"	
25	10638	Yes		"I don't go that way!!!"
26	10603	No *	I don't feel traffic calming is an effective solution anywhere.	
26	10604	Yes		"Don't really know - don't go there."
26	20684	No *	It causes people to drive quicker & more recklessly.	
26	20688	No *	Gets very congested with parked cars	
26	20689	No *	blocks traffic and causes congestion	
26	20690	No *	Sceme provides no more 'calming effect' than vehicles already parked	
26	20691	No *	I think it encourages cars to go faster because the calming is on the up hill.	
26	20692	No *	People speed to get through first - need ramps.	
26	20694	No *	People ignore and try to beat oncoming traffic that has the right of way.	
26	20697	No *	Priority goes the wrong way and should be changed to priority leaving the village to reduce the speed of incoming vehicles.	
26	20698	No *	Drivers NOT aware of priorities.	
26	20699	No *	Drivers NOT aware of priorities.	
26	20702	Yes		"Although the calming scheme near Mangotsfield post office causes more
26	20706	No *	Makes no difference as there are so many parked vehicles.	
28	170616		"People ignore the signs"	
28	170617		"ignore signs"	
28	170625			"Don't Know"
28	170627	No *	I hate traffic calming schemes - I'm sure it causes more accidents/near misses than it prevents - forcing more cars onto the opposite side of the road on a bend!	
28	170631	No *	Hazard when cars are parked and do not have a clear view of traffic.	
28	170632	No *	It creates a hazard with parked cars	
28	170633		There are blind spots to oncoming vehicles	
28	170636	No *	People that are speeding don't stop just carry on anyway. Visibility of oncoming traffic is obstructed by parked cars	
28	170642	No *	People not keeping to speed limit and obstructing calming scheme	
29.1	170675	No *	People still speed	
29.1	170687	No *	Need to remove the traffic calming by Cleeve Rugby Club	
29.1	170696	No *	Some drivers tend to speed up and race to get thru' chicanes	
29.2	70734	No *	No need for it in a tiny village, absolute waste of money.	
29.2	70737	No *	becasue I did not know there was one and I use it every day	
29.2	70738	No *	not all cars stop when supposed to and I think the stop on the hill needs to be on the way down to slow cars down.	
29.2	70741	No *	Some are dangerously close to bends and obstructed by parking	
29.2	70742	No *	are dangerously close to bends and obstructed by parking	
29.2	70743	No *	too many parked cars	
29.2	70750	No *	rarely if ever, the buses do not slow down nor do cars	
29.2	70755	Yes	Although the one at the top of the hill seems the wrong way around it would be better to stop the traffic coming down the hill as going up it is difficult to see and stop on time.	
29.2	140674	No *	it just causes more congestion with buses	
29.2	140677	No *	calming scheme is a hazard	
29.2	140678	No *	calming scheme is a hazard just a 30 mile sign	

Green % up, red % down by at least 5 percentage points from corresponding % for whole parish.

ref.: ptl/Questionnaires v3.44MASTER.mdb -

SummerSurvey2007PucklechurchVillageReports20100618.doc Page 102 of 131

18 June 2010

Summer Survey 2007 - Pucklechurch village: Individual Questionnaires Response Counts & Texts

Q 54 continued...

Round	Questionnaire	Response	* If you answered 'No' please give your reasons	Extra Text
30	100668	No *	"Traffic calming" is a dangerous obstruction people should drive resonably & respect other users"	
30	100670	No *	"car still travel at more than 40 MPH"	
30	100672	No *	"the cameras are never on"	
30	210660	No *	It is swamped by the amount of parked cars	
31	190604			"No idea."
31	190610			"Rarely travel through Shortwood so unable to say yes or no reliably."
31	190614	No *	"The top chicane should give priority to traffic going up the hill so slowing down the downhill traffic"	
31	190628	No *	cars park within the calming bays making visibility a problem. you can't see on-coming	
31	190630	No *	dangerous for drivers--better planning needed	
31	190632	No *	the calming is not different from the hazards of parked cars	
31	190640	No *	not necessary	
32	170697	No *	Total disregard by a large percentage of car drivers	
32	170701	No *	They are near blind corners, also causes large vehicles to stop in Shortwood Hill	
32	170704	No *	Drivers who should give way speed up instead to try and halve the gap	
32	170708	No *	People race each other to beat the scheme	
32	170719	No *	On wrong side of the hill, allows drivers going downhill to go too fast	
32	170721	No *	People still speed and just slow down when approaching traffic calming measures	
32	170726	No *	Some vehicles drive through the restricted areas when they dont have priority over the oncoming traffic. This scheme was introduced before the Avon ring road was built and is not now necessary as traffic is minmal	
33	190649		just causes disruption and backs up traffic (also made worse by the parking)	
34	200633	No *	Parked cars and hedges overgrown opposite chapel.	
34	200635	No *	High number of cars parked on main road reduce visibility and cause hazards.	
34	200636	No *	Used for parking vehicles. Difficult to see road ahead	
34	200637	No *	Parked cars obstruct vision so it is necessary to pull over to wrong side of road.	
34	200649	No *	people race to get to the calming island first	
35	100809	No *	"speeding still a problem"	
35	100820	No *	"Priority should be given to vehicles going up the hill"	
35	100828	No *	"Restrictions cause traffic to take risks with oncoming vehicles"	
37	100890	No *	"Failure of drivers to give way at priority signs"	
37	100894	No *	"Only provides parking for residents"	
37	100895	No *	"Parking, no room to pull in as locals use road as car park"	
37	100896	Yes	"Although cars park in the way"	
37	100899	No *	"Parked cars work as well. Car parked within refuge block area"	
37	100903	No *	"Traffic going uphill gives way to traffic going downhill"	
37	100912	Yes		"But the" pavement in the road" by Mangotsfield postoffice is in a stupid place and causes a lot of congestion"
38	200655	No *	speeders pull into the middle of the road	
38	200657		The cars parking in layby half way up hill blocking view.	"Should have stopped traffic coming down hill not up."
38	200658	No *	Should have stopped traffic coming down hill instead of going up.	
38	200662	No *	Uphill it does, down hill cars speeding	

Green % up, red % down by at least 5 percentage points from corresponding % for whole parish.

ref.: pit/Questionnaires v3.44MASTER.mdb -

SummerSurvey2007PucklechurchVillageReports20100618.doc Page 103 of 131

18 June 2010

Summer Survey 2007 - Pucklechurch village: Individual Questionnaires Response Counts & Texts

Q 54 continued...

Round	Questionnaire	Response	* If you answered 'No' please give your reasons	Extra Text
38	200667	No *	I do not think speeding is a problem here. Traffic calming causes holdups (unnecessary) I have sat for ten minutes sometimes on the school bus because there is difficulty passing.	
38	200669	No *	Too narrow where hedge/bins stick out + due to parked cars the passing area becomes the whole length of the village + very difficult for buses.	
38	200672	No *	Too many parked cars	
41	110644	No *	Speeding	
41	110647	No *	Road very narrow, too many parked cars, overgrown hedges, cars speeding through calming measures when not their right of way.	
41	110648	No *	People speed to get through or ignore calming system	
41	110651	No *	Many cars fail to observe who has right of way anyway	
41	110652	No *	Badly designed and ignored by some.	
41	110657	No *	Not all adhere to it.	
41	110658	No *	Only myself seems to drive properly, lots of people use the calming islands like race track obsticals.	
41	110659	Yes		"it is good for slowing drivers down, although can be slightly hazardous. The traffic island at top of hill has reduced visibility which can cause some hazard. Also, note overgrowth at
41	110660	No *	Not all people give way . More dangerous.	
43	210651	No *	Nothing seems to stop people speeding or ignoring traffic calming scheme.	
43	210655			"Don't know"
43	210657	Yes		"Should be like this on Abson Road, Oaktree, Hawkridge etc."
43	210659	Yes		"But some idiots abuse the system"

Q 55 Community speed watch schemes allow trained local people to monitor traffic speeds with specialist equipment. (SH)
These are supported by police and help identify problem areas and can also lead to the prosecution of persistent offenders. Do you support such schemes in your area?

	Yes	No	Total ticked
(tick one)	704	245	949
	66.7%	23.2%	90.0%

Extra text 16

Answered this question 949 90.0%

Did not answer 106 10.0%

The above % s are of the 1055 *questionnaires returned from Pucklechurch village.*

Round	Questionnaire	Response	Extra Text
1	40632		No response given
4	70138	No	">>the design is absurd and dangerous, Poorly chosen sites"
7	110169	No	"No there are enough ... killjoys already without making them official!"
13	10305	Yes	"But never seen one in Shortwood Rd."
19	100638	No	"this encourages vigilante mentality. To enforce laws , policemen are paid."
23	140637	Yes	"as soon as possible"
23	140653	No	"Too dangerous - causes too much friction"
24	100736	No	"Priority should be to cars going up hill"
24	100762	Yes	"cars rushing to get through"
24	100763	Yes	"causes frustration to motorists"
25	10639	No	"Potentially dangerous from angry drivers."
30	100672	Yes	"but they aren't in action"
32	170705	No	"Police Work"
41	110658	No	"This should be done by policemen not wannabe ones."
41	110659	No	"Certainly not. Such systems could be abused by cronyism."
43	210657	Yes	"I haven't seen anybody on main rd Abson into Pucklechurch 40mph speed limit doesn't deter drivers"

Green % up, red % down by at least 5 percentage points from corresponding % for whole parish.

ref.: pit/Questionnaires v3.44MASTER.mdb -

SummerSurvey2007PucklechurchVillageReports20100618.doc Page 104 of 131

18 June 2010

Summer Survey 2007 - Pucklechurch village: Individual Questionnaires Response Counts & Texts

Q 56 What would encourage you to walk or cycle rather than use your car for local short trips?

(ML)

	(tick all that apply)	
Nothing, I usually walk / I don't use a car	372	35.3%
Nothing, I have disabilities that do not make this an option	91	8.6%
Improved walking and cycling routes within the village areas	319	30.2%
Reduced traffic around the village areas	209	19.8%
Improved highway crossing points around the village areas	224	21.2%
Improved pavements and walkways	311	29.5%

Extra text 27

Answered this question 889 84.3%

Did not answer 166 15.7%

The above % s are of the 1055 *questionnaires returned from Pucklechurch village.*

<i>Round</i>	<i>Questionnaire</i>	<i>Extra Text</i>
1	40632	No response given
8	10024	Deleted "I don't use a car"
10	10660	"N/A"
10	10665	"Don't concern me."
14	70335	"other: self discipline"
16	10625	"usually walk"
16	50151	"n/a"
18	20302	"Nothing wrong with what we have got."
18	20503	I usually walk "for v. Short trips within village."
19	100630	"Heavy goods vehicles"
19	100632	"I don't use a car"
23	140637	Improved walking/cycling - "See Q49"
23	140665	"getting out of the village is a problem"
24	100721	"+ dropped kerbs"
24	100749	"Between prison & Walkers news"
24	100754	"cycling routes" ringed.
24	100755	Many ticks for reduced traffic around village areas.
25	10646	"I usuall walk"
26	10604	"Nothing local enough!"
29.2	70750	"I usually walk"
29.2	140677	"old age"
35	100834	"Definitely"
37	100905	"Better weather!"
38	200668	"I would like a better choice of shops in Pucklechurch that I could walk to (i.e. Hardware, Small Supermarket, Fish and Chips) rather than driving out of the village"
41	110658	"I need to exercise more and be fitter"
41	110659	"Nothing, fine as it is."
43	210651	"The Zebra crossing is ludicrous - it is on the brow of a hill and the lighting is dreadful."

Summer Survey 2007 - Pucklechurch village: Individual Questionnaires Response Counts & Texts

Q 57	Are there any specific places where the highway (road or pavement) in and around the area needs improving?		(TT)
		(tick all that apply)	
	Lack of pavements	292 27.7%	
	Lack of cycle & footpaths	231 21.9%	
	width of the road or pavement	190 18.0%	
	Maintenance of publicly owned fencing and walling	41 3.9%	
	Lack maintenance or surface quality of the road or pavement	182 17.3%	
	The clearing of leaves on paths and roads	80 7.6%	
	The amount of standing water on paths and roads	143 13.6%	
	Poor quality, accuracy or maintenance of road signs and road markings	48 4.5%	

Extra text 22

Answered this question 628 59.5%

Did not answer 427 40.5%

The above % s are of the 1055 *questionnaires returned from Pucklechurch village.*

<i>Needs improving</i>	<i>Location</i>	<i>Round</i>	<i>Questionnaire</i>
Lack of pavements			
On Shortwood Road into the village where there is a shaarp bend. No footpath. V dangerous if walking		1	40127
Parkfield Road		1	40131
"Going to Parkfield Rank -- pavement very narrow"		1	40132
Shortwood Road beyond prison		1	40134
Outside bakery/café -- cars always parking on pavement. Very little action by police.		1	40601
Pavement parking outside café/bakery on many occasions		1	40602
Shortwood Road		1	40612
Policemans Hill towards Shortwood		1	40619
Policeman's bend, Feltham Road, Oaktree Avenue		2	80130
corner of Parkfield Road		2	80133
sections of Abson Road		2	80134
Shortwood Rd leaving Pucklechurch		2	80138
Feltham Road, top of Oaktree Avenue		2	80143
Feltham Road, Oaktree Avenue		2	80144
prison to shortwood		3	70104
Pucklechurch Shortwood HILL		3	70139
Star side of Castle Road		3	80153
Westerleigh Road/Castle Road		3	80155
Westerleigh Road		3	80162
Westerleigh Road		3	80165
Westerleigh Road		3	80170
Westerleigh Road		3	80171
Feltham Road		4	70110
Pucklechurch end of Parfield Rd		4	70111
police station hill		4	70114
shortwood rd and abson rd		4	70115
Castle Road		4	70144
On the bend outside the prison towards Shortwood for the next 200m.		4	70145
Feltham		4	70146
Feltham between Castle and Abson		4	70302
Pucklechurch to Shortwood		4	70303
Oaktree Avenue		5	110114
Linking Pucklechurch to Emmersons Green and Shortwood		5	110115
Pucklechurch to Shortwood.		5	110156
Policeman's bend Shortwood Road		5	110157
Shortwood Road		5	110158
Top of Oaktree Avenue; Abson Road		7	110165
Shortwood Road		7	110169
BETWEEN PRISON & TOP OF SHORTWOOD HILL		8	10031
top of Shortwood hill		8	10102
on 4465 out & in of village		8	10105
FELTHAM ROAD; POLICE STATION HILL		8	10109
between Pucklechurch and Emersons Green		8	10119
Emersons Green to Pucklechurch		8	10121
Oaktree Avenue & Felthan Rd		8	10122

Green % up, red % down by at least 5 percentage points from corresponding % for whole parish.

ref.: ptl/Questionnaires v3.44MASTER.mdb -

SummerSurvey2007PucklechurchVillageReports20100618.doc Page 106 of 131

18 June 2010

Summer Survey 2007 - Pucklechurch village: Individual Questionnaires Response Counts & Texts

Q 57 continued...

<i>Needs improving</i>	<i>Location</i>	<i>Round</i>	<i>Questionnaire</i>
Lack of pavements (continued)			
	Feltham Rd, Abon Rd, Oaktree Avenue & Shortwood Rd bend	8	10123
	to Emersons Green	8	10128
	Emersons Green	8	10129
	Up hill in Oaktree Avenue	8	10130
	Up hill in Oaktree Ave	8	10131
	On the way to school by church	8	10136
	Pucklechurch to Emersons Green	9	120202
	Around Shortwood hill bend	10	10657
	Policeman's corner (on the way down Shortwood Hill)	10	10660
	Coming out of village down Shortwood Road hill (bend). Along the edge of the Rec by Hill View	10	10661
	Pucklechurch to Emersons Green	10	10662
	Hill View Road	10	10664
	Shortwood Road on the way out of the village (Pucklechurch)	10	10666
	Parkfield	10	10674
	Parkfield Road	10	10677
	Police station Hill to the Shortwood turn off	11	70631
	Pucklechurch estate	11	70718
	Shortwood Road on leaving the village	11	70725
	between village and Parkfield	11	70728
	Needs a pavement to Mangotsfield	11	70730
	Pucklechurch to Shortwood	11	70732
	Back Lane and Shortwood Hill	12	70638
	Policeman Corner and on	12	70639
	Homefield Road the hedges need to be cut back to boundary line difficult to walk with buggies and small children	12	70641
	From Pucklechurch towards Shortwood turn & Ring Rd. Highly dangerous for walkers.	13	10305
	Feltham Road (en route to Dr)	13	20625
	Policeman Hill to footpath	14	70335
	between Abson road and Castle Road	14	70344
	From the prison on Shortwood road towards Emersons green	14	70345
	from the prison towards Emersons Green	14	70346
	Feltham Road, Oaktree Avenue	14	70347
	Parts of Shortwood Road	14	70348
	Feltham Road, Policemans Corner	14	70353
	Road to Emersons Green	14	70354
	From Pucklechurch towards Shortwood	14	70357
	The main roads out of Puchurch	14	70372
	The main road out of Pucklechurch	14	70373
	from police station hill to join emersons green	15	160335
	from prison r/about to sainsbury,s	15	160367
	on road sides on estate eg along oaktree av.	15	160371
	outskirts of pucklechurh village	15	160372
	Exiting the village, heading towards Emerson's Green on the bend. No pave ment either side of the road until you almost reach the Shortwood turning.	16	10613
	Ceday Way	16	10620
	Oaktree Avenue	16	10621
	Parkfield Road	16	10632
	Parkfileld	16	50148
	from Rose & Crown to Parkfield	16	50150
	Cedar Way	16	50154
	getting out of Pucklechurch + going towards Avon Ring Road	16	50155
	out of village down to shortwood or ring road	17	160340
	Police station hill to the cycle path	17	160353
	between oaktree av. & community centre	17	160354
	corner as you go out of pucklechurh to shortwood	17	160356
	maple walk	17	160360
	Oaktree Avenue	18	20310
	Shortwood Road; Westerleigh Road; Feltham Road	18	20311
	Across the Rec.	18	20312
	Police station hill to Shortwood cycleway	18	20313
	Policemans Bend Shortwood Rd	18	20314
	L H side Feltham Road(Abson to Castle Road)	19	100630
	bottom of Police Station Hill	19	100631
	Out of village on Shortwood Rd.	19	100632
	from village towards Shortwood.	19	100635
	main road from Pucklechurch to ring road	19	100636
	Police Hill? Mainroad bend by Back Lane.	19	100637
	Feltham Rd. For 100 yards to Castle Rd.	19	100644
	Hinton Rd	19	100647
	Pucklechurch to Emersons Green	19	100649
	Pucklechurch to Emersons Green	19	100650

Green % up, red % down by at least 5 percentage points from corresponding % for whole parish.

ref.: [ptl/Questionnaires v3.44MASTER.mdb](#) -

[SummerSurvey2007PucklechurchVillageReports20100618.doc](#) Page 107 of 131

18 June 2010

Summer Survey 2007 - Pucklechurch village: Individual Questionnaires Response Counts & Texts

Q 57 continued...

<i>Needs improving</i>	<i>Location</i>	<i>Round</i>	<i>Questionnaire</i>
Lack of pavements (continued)			
	Feltham Road.Shortwood Road (Policemans bend) & Westerleigh Rd.	19	100655
	from end of footpath/ cycle path adj Ashfield Y.O.I.to join up the cycle path toward the ring road.	19	100658
	Shortwood Rd. Bottom of hill past YOI.	19	100667
	Shortwood Road	21.2	110635
	Shortwood Road, Pucklechurch	22.2	140603
	Shortwood Road	22.2	140605
	Police Station Hill	22.2	140611
	Shortwood Road, Police Station Hill	22.2	140612
	Police Station Road into village	22.2	140613
	Police Station Hill, Shortwood Road	22.2	140614
	Shortwood Road, Police Station Hill	22.2	140617
	Pucklechurch to Emersons	23	140618
	Pucklechurch to Emersons Green	23	140619
	All three main routes out of the village	23	140637
	In and out of village all directions	23	140638
	Prison roundabout going towards Shortwood	23	140649
	from Pucklechurch to top Shortwood Hill	23	140650
	on the corner as you join the road towards the ring road	23	140656
	ashfield to shortwood	23	140664
	oaktree avenue	23	140665
	shortwood road from corner by industrial estate to turn off to shortwood	23	140666
	everywhere going out of the village	23	140668
	Puckle towards Emersons Green.	24	100721
	from St Aldams Farm to village.	24	100723
	Road going to Emersons /Mangotsfield/Shortwood	24	100728
	on the hill next to the prison.	24	100730
	Bad bend on Shortwood Road (by prison)	24	100736
	Shortwood Hill bend	24	100738
	Between prison & top of Shortwood Hill.	24	100741
	between Pucklechurch & Shortwood	24	100749
	Bottom of Homefield Rd has no path towards Rose and Crown.	24	100750
	Old Police Station Hill & ring road cycle way.	24	100751
	Police Station Hill	24	100752
	leaving Pucklechurch to Siston Lane junction.	24	100765
	Pucklechurch to Shortwood	24	100769
	Between Pucklechurch & Shortwood	24	100770
	Shortwood Road to Shortwood	25	10636
	By prison, going out of Pucklechurch	25	10640
	Feltham Road - from Castle Rd to Abson Rd	25	10642
	Around Oaktree Ave.	25	10644
	Between Police Hanger Hill & Turnpike House	25	10648
	Feltham Road	26	10602
	Top of Oaktree Avenue	26	10604
	Oaktree Avenue - whole length	26	10605
	Oaktree Avenue	26	10606
	Oaktree Avenue, by bridge	26	20684
	Police Sation Hill to Siston Lane	26	20690
	In and out of the village	26	20692
	Oaktree Avenue	26	20698
	Oaktree Avenue	26	20699
	Police Station Hill - Siston Lane	26	20705
	Out of village towards Siston Lane	26	20706
	Oaktree Avenue	26	20707
	Pucklechurch to Ring Road	26	20708
	Police Station Hill	26	20711
	Oaktree Avenue	28	10002
	Oaktree Avenue	28	30682
	Between Pucklechurch and Shortwood	28	170619
	Abson Road, Shortwood Road	28	170627
	On the Abson Road and Feltham Road	28	170636
	Between Oaktree Avenue, Holly Close & Hawthorne Cl	28	170641
	Oaktree Ave between Holly Close and Hawthorne	28	170642
	Parkfield & Oaktree Avenue	29.1	170675
	Oaktree Avenue near Hawthorne Close	29.1	170678
	Near Hawthorne Close (Oaktree Avenue)	29.1	170679
	Abson Road	29.1	170680
	Abson Road	29.1	170681
	from Prison to Emersons Green	29.1	170683
	Oaktree Avenue	29.1	170685
	Oaktree Ave near Hawthorne Close Eagle Crescent	29.1	170688
	Oaktree Avenue	29.1	170691

Green % up, red % down by at least 5 percentage points from corresponding % for whole parish.

ref.: ptl/Questionnaires v3.44MASTER.mdb -

SummerSurvey2007PucklechurchVillageReports20100618.doc Page 108 of 131

18 June 2010

Summer Survey 2007 - Pucklechurch village: Individual Questionnaires Response Counts & Texts

Q 57 continued...

<i>Needs improving</i>	<i>Location</i>	<i>Round</i>	<i>Questionnaire</i>
Lack of pavements (continued)			
Oaktree Ave		29.1	170693
Pavement should be on edge of grass verge from one end of Oaktree to the other.		29.1	170694
on Feltham Road between Abson Road & Castle Road		29.1	170695
Leaving village Shortwood Hill		29.2	70736
Feltham Road, Westerleigh Road		29.2	70738
Top of Kestrel Drive		29.2	70739
Oaktree Avenue		29.2	70741
Oaktree Avenue		29.2	70742
Oaktree Avenue		29.2	70743
Abson Road		29.2	70750
Oaktree Avenue		29.2	70752
Oaktree Avenue		29.2	70754
Oaktree Avenue		29.2	70755
Oaktree Avenue		29.2	70756
on the recreation field		29.2	140672
Abson Road		30	100668
to Mangotsfield		30	100672
road to cycle path at coxgrove hill		31	190612
feltham road		31	190614
feltham road to junction castle road		31	190616
walk to sainsbury's		31	190624
oaktree avenue		31	190642
shortwood road and abson road		31	190646
Pucklechurch to Emerson's Green & also to Shortwood		32	170697
From Pucklechurch Village to Shortwood Hill		32	170702
Now grass only opposite Dr's surgery		32	170705
Opposite Doctors Surgery		32	170706
Oaktree Avenue		32	170708
Shorwood Hill/Road		32	170712
Shortwood Road and Hill		32	170713
Near prison		32	170723
Feltham Road		32	170724
Shortwood Road between Pucklechurch and Emersons Green/Shortwood		32	170725
oaktree avenue		33	190652
oaktree avenue and abson road		33	190654
Between pucklechurch, emersons green /shortwood		34	200602
Police Station Hill		34	200633
Road from Prison to top of ringroad.		34	200634
Oaktree Avenue, Feltham Road		34	200635
Oaktree Avenue		34	200636
Oaktree Avenue from Birch Drive to Eagle Crescent		34	200637
Oaktree Avenue		34	200641
Oaktree Avenue		34	200642
Pucklechurch to Emmersons Green		34	200645
Around Oaktree Avenue		34	200649
Pucklechurch to Shortwood		35	100808
Going out of Pucklechurch near prison bend		35	100811
Shortwood Rd		35	100819
Oaktree Ave		35	100821
Round Oaktree Ave		35	100831
leading from prison to Emersons		35	100834
going out of Pucklechurch to Shortwood		36	100878
all around Pucklechurch		36	100879
turning off of main road into Feltham Rd along to Castle Rd very dangerous when walking to the doctors		36	100884
Road to Hinton between Abson Rd & Castle Rd		36	100886
Outside prison- Policemans Hill		36	100887
Feltham Rd Oaktree Ave		37	100894
corner by prison		37	100897
Oaktree Ave		37	100901
on the roads leaving Pucklechurch		37	100909
the road coming into the village from Emersons Green		37	100912
Oaktree Ave from bus stops		37	100913
Oaktree Ave		37	100914
Shortwood		37	100917
Oaktree Avenue		38	200651
From Pucklechurch to Emmersons Green		38	200652
Oaktree Avenue		38	200653
Abson Road		38	200655
Anywhere		38	200659
Oaktree Avenue		38	200662

Green % up, red % down by at least 5 percentage points from corresponding % for whole parish.

ref.: [ptl/Questionnaires v3.44MASTER.mdb](#) -

[SummerSurvey2007PucklechurchVillageReports20100618.doc](#) Page 109 of 131

18 June 2010

Summer Survey 2007 - Pucklechurch village: Individual Questionnaires Response Counts & Texts

Q 57 continued...

<i>Needs improving</i>	<i>Location</i>	<i>Round</i>	<i>Questionnaire</i>
Lack of pavements (continued)			
Out of Pucklechurch towards Emmersons Green		38	200664
Shortwood road exiting village		38	200667
Oaktree Avenue		38	200668
pucklechurch to Emmersons Green		38	200672
Oaktree Avenue		41	110640
Oaktree Avenue		41	110641
Pucklechurch to Shortwood		41	110642
Oaktree Avenue along bus route		41	110643
Pucklechurch to Shortwood and		41	110644
Whole village!		41	110646
Oaktree Avenue		41	110647
Parkfield to Pucklechurch and Oaktree Avenue		41	110653
Oaktree Avenue		41	110655
Going into Oaktree Avenue (up the hill)		41	110657
Where cycle path ends leaving village effectively stops people.		41	110659
Oaktree Avenue		41	110661
Shortwood Road by policeman's corner		41	110662
That affects me - Hawkridge Drive and Feltham Road		43	210651
Oaktree Ave, Abson Rd,+ Rd to Hinton before turning into Castle Rd		43	210655
From the prison going out of the village toward Emerson.Hinton Rd(Abson Rd- Castle Rd) - Oaktree		43	210656
Bottom of Police station Hill to Shortwood		43	210659
Lack of cycle & footpaths			
On Shortwood Road into the village where there is a shaarp bend. No footpath. V dangerous if walking		1	40127
Between Pucklechurch & Shortwood & cycle path		1	40135
Shortwood Road		1	40612
Main road		1	40618
Policemans Hill towards Shortwood		1	40619
by crematorium		2	80130
Policeman's Bend		2	80137
Shortwood Rd leaving Pucklechurch		2	80138
Feltham Road, Oaktree Avenue		2	80144
Police Station Hill		2	80147
prison to shortwood		3	70104
around p/church		3	70105
Pucklechurch Shortwood HILL		3	70139
Police Station Hill		3	80156
Westerleigh Road		3	80162
from Police Station Hill to Ringroad		3	80164
Shortwood Road		3	80165
Shortwood Road		3	80169
Safe route to cycle track		3	110119
Shortwood Road		4	70110
police station hill		4	70114
Pucklechurch to Shortwood		4	70303
To link Pucklechurch to Shortwood.		5	110105
Linking Pucklechurch to Emmersons Green and Shortwood		5	110115
Pucklechurch to Shortwood.		5	110156
Policeman's bend Shortwood Road		5	110157
Not all cycle paths linked.		7	110164
Shortwood Road		7	110169
Through park & breaks in cycle paths		8	10023
BETWEEN PRISON & TOP OF SHORTWOOD HILL		8	10031
top of Shortwood hill		8	10102
LINK TO CYCLEWAY		8	10104
on 4465 out & in of village		8	10105
PUCKLECHURCH TO SHORTWOOD		8	10118
From bend near prison along Shortwood Rd		8	10122
Shortwood Rd - lack of facility from YO1 to turn off for Mangotsfield.		8	10125
Pucklechurch to Emersons Green		9	120202
Shortwood Road - Main cycle track		9	120237
from village to main routes		9	120238
in and out of pucklechurch, they don't exist!!		9	120305
Around Shortwood hill bend		10	10657
Lots of places & along Shortwood Road.		10	10660
Route fro Pucklechurch to Mangotsfield School		10	10661
Pucklechurch to Emersons Green		10	10662
Out of the Pucklechurch (all ways)		10	10663
Feltham Road		10	10666
Shortwood Hill		10	10673

Green % up, red % down by at least 5 percentage points from corresponding % for whole parish.

ref.: ptl/Questionnaires v3.44MASTER.mdb -

SummerSurvey2007PucklechurchVillageReports20100618.doc Page 110 of 131

18 June 2010

Summer Survey 2007 - Pucklechurch village: Individual Questionnaires Response Counts & Texts

Q 57 continued...

<i>Needs improving</i>	<i>Location</i>	<i>Round</i>	<i>Questionnaire</i>
Lack of cycle & footpaths (continued)			
to access cycle track with children.		10	10678
Between YOP and top of Shortwood Hill		11	70721
Shortwood Road on leaving the village		11	70725
Back Lane and Shortwood Hill		12	70638
Siston to Policeman Hill		14	70335
From the prison on Shortwood road towards Emersons green		14	70345
By Policeman Corner		14	70346
Road to Emersons Green		14	70354
From Pucklechurch towards Shortwood		14	70357
pucklechurch to shortwood		15	160364
shortwood road		15	160377
Cycle path needed from village to top of Shortwood turning		16	10627
Police Hill		16	50143
main road (Shortwood)		16	50153
stops by Ashfield YOI when you get to sharp bend out of Pucklechurch towards Avon Ring Road		16	50155
out of village down to shortwood or ring road		17	160340
Feltham Rd		17	160351
Police station hill to the cycle path		17	160353
corner as you go out of pucklechurch to shortwood		17	160356
Shortwood Road		18	20310
Shortwood Road		18	20311
Police station hill to Shortwood cycleway		18	20313
Policemans Bend Shortwood Rd		18	20314
accessing cycle path from Shortwood		18	20512
Pucklechurch to Staple Hill		18	20514
access to cycle track		19	100643
Pucklechurch to Shortwood		19	100647
Pucklechurch to Emersons Green		19	100650
from end of footpath/cycle path adj Ashfield Y.O.I. To join up the cycle path towards the ring		19	100658
no route out of Pucklechurch off road.		19	100661
P/church > cycle track ring road)		19	100664
Shortwood Road & Westerleigh Road		22.1	20651
From Pucklechurch into Westerleigh village		22.1	20653
Pucklechurch - Shortwood		22.1	20662
Shortwood Road, Pucklechurch		22.2	140603
Shortwood Road		22.2	140605
Police Station Hill		22.2	140611
Shortwood Road, Police Station Hill		22.2	140612
Police Station Road into village		22.2	140613
Police Station Hill, Shortwood Road		22.2	140614
Shortwood Road, Police Station Hill		22.2	140617
Police Station Hill to Shortwood turning		23	140632
all around Pucklechurch		23	140636
All three main routes out of the village		23	140637
from Pucklechurch to top Shortwood Hill		23	140650
main road into pucklechurch from shortwood		23	140652
from pucklechurch to emersons green		23	140655
out of village towards emersons green		23	140661
out of village by prison		23	140663
ashfield to shortwood		23	140664
shortwood road/westerleigh road		23	140665
shortwood road from corner by industrial estate to turn off to shortwood		23	140666
from pucklechurch to other locations		23	140667
everywhere going out of the village		23	140668
Around rec.from comm.centre		24	100721
Shortwood Rd to cycle path		24	100722
Pucklechurch to Shortwood/Emersons.		24	100726
From Prison to Mangotsfield"		24	100733
Police Station and Shortwood Hill.		24	100737
Shortwood Hill bend		24	100738
Between prison & top of Shortwood Hill.		24	100741
Everywhere. No cycle paths around the village.!		24	100746
between Pucklechurch & Shortwood		24	100749
Old Police Station Hill & ring road cycleway.		24	100751
Police Station Hill		24	100752
Pucklechurch to Shortwood"		24	100753
Cycle path to join Pucklechurch to Emersons		24	100754
generally around village		24	100755
Pucklechurch to Shortwood Hill		24	100759
Pucklechurch to Shortwood Hill		24	100760
Shortwoo Rd, corner leading out of village.		24	100764

Green % up, red % down by at least 5 percentage points from corresponding % for whole parish.

ref.: [ptl/Questionnaires v3.44MASTER.mdb](#) -

[SummerSurvey2007PucklechurchVillageReports20100618.doc](#) Page 111 of 131

18 June 2010

Summer Survey 2007 - Pucklechurch village: Individual Questionnaires Response Counts & Texts

Q 57 continued...

<i>Needs improving</i>	<i>Location</i>	<i>Round</i>	<i>Questionnaire</i>
Lack of cycle & footpaths (continued)			
Pucklechurch to Shortwood		24	100769
Between Pucklechurch & Shortwood		24	100770
Shortwood Road to Shortwood		25	10636
Around or across Recreation ground for safety going to school		25	10637
By prison, going out of Pucklechurch		25	10640
On bend out of Pucklechurch (Police Station Hill) towards Ring Rd		25	10644
Everywhere		26	10602
SAFE link to Bristol - Bath cycle path		26	10605
From village to cycle path at Shortwood		26	10606
Shortwood Road from bottom of hill		26	20683
Shortwood Road, too dangerous		26	20684
In and out of the village		26	20692
Shortwood Road to Mangotsfield		26	20697
Pucklechurch to Ring Road - along main road		26	20708
Road from Pucklechurch to Shortwood/Emerson's Green		28	30680
Pucklechurch to Shortwood/Emerson's Green		28	30681
Feltham Road		28	30683
Between Pucklechurch and Shortwood		28	170619
Link to Bristol/Bath cycletrack		28	170628
Pucklechurch to Mangotsfield		28	170632
Need joining cycle path to Bristol & Bath routes		28	170636
Shortwood and Pucklechurch		28	170639
Shortwood and Pucklechurch		28	170640
Shortwood Road		29.1	170674
Pucklechurch		29.1	170678
outside Pucklechurch - to Shortwood		29.1	170680
Pucklechurch area		29.1	170681
from Prison to Emersons Green		29.1	170683
Abson Road		29.1	170686
Leaving village Shortwood Hill		29.2	70736
Feltham Road, Westerleigh Road		29.2	70738
generally in most places for cycle paths		29.2	70755
around the village		29.2	140672
to Pucklechurch from Emersons Green		30	100670
to Mangotsfield		30	100672
anywhere		31	190606
feltham road		31	190630
Pucklechurch to Emerson's Green & also to Shortwood		32	170697
between Pucklechurch & Shortwood Hill		32	170698
From Pucklechurch Village to Shortwood Hill		32	170702
Ashfield YO1, cycle path ends		32	170725
back of remand centre to the top of shortwood hill		32	190647
to link with emmersons green safely		33	190654
westerliegh road crematorium back to pucklechurch		33	190657
outside pucklechurch on the long road		33	190660
just as you leave the village on the main road		33	190661
outside village		33	190662
prison to shortwood		33	190665
in and out of the village in all directions		33	190666
Between pucklechurch, emersons green /shortwood		34	200602
Police Station Hill		34	200633
Road from Prison to top of ringroad.		34	200634
Shortwood Road to Syston		34	200637
Shortwood Road from Prison to Siston Turnpike		34	200638
Pucklechurch to Emmersons Green		34	200645
Bottom of police station hill		34	200648
Westerleigh Road		34	200650
Shortwood RD		35	100809
going out of pucklechurch on way to Shortwood.		35	100811
from bottom of Castle Rd to Dyrham		35	100834
The village		36	100877
need decent off-road track link to main Bath/Bristol cucle track		36	100878
main road out of village to ring road		36	100882
To get young children from village to either cycle path at Shortwood or Parkfield impossible due to traffic and lack of paths		36	100887
Additional cycle track needed from end of cycle track near prison to top of Shortwood Hill		37	100889
Policeman's bend & Back Lane road to St Aldams has no pavement		37	100896
corner by prison up to cycle track		37	100897
Oaktree Ave		37	100901
on the roads leaving Pucklechurch.		37	100909
the road coming into the village from Emersons Green		37	100912

Green % up, red % down by at least 5 percentage points from corresponding % for whole parish.

ref.: [ptl/Questionnaires v3.44MASTER.mdb](#) -

[SummerSurvey2007PucklechurchVillageReports20100618.doc](#) Page 112 of 131

18 June 2010

Summer Survey 2007 - Pucklechurch village: Individual Questionnaires Response Counts & Texts

Q 57 continued...

<i>Needs improving</i>	<i>Location</i>	<i>Round</i>	<i>Questionnaire</i>
Lack of cycle & footpaths (continued)			
the sharp bend on Shortwood Rd by the prison		37	100913
Pucklechurch to Yate		38	200655
Pucklechurch to Yate		38	200658
Anywhere		38	200659
Shortwood road exiting village		38	200667
Road to Shortwood needs cycle path/ footpath		38	200669
Pucklechurch to Shortwood and Westerleigh		41	110642
Pucklechurch to Westerleigh		41	110644
Whole village!		41	110646
Oaktree Avenue		41	110649
Pucklechurch to Shortwood		41	110654
Leaving the village just past the prison on bends.		41	110658
walking to Shortwood/Mangotsfield/Emersons due to hazard.		41	110659
Shortwood Road by policeman's corner		41	110662
From Pucklechurch to Cycle path		43	210652
From prison going out of village toward Emerson		43	210656
Cycle track needed to connect Parkfield Road would be nice		43	210657
Also between Pucklechurch and Coxgrove		43	210659
Width of the road or pavement			
Corner of Westerleigh Road where Post Office/shop is		1	40135
Outside bakery/café -- cars always parking on pavement. Very little action by police.		1	40601
Pavement parking outside café/bakery on many occasions		1	40602
Parkfield Road -- pavement very narrow		1	40607
Pavement narrow and sloping further down Parkfield Road from Rose & Crown to Parkfield		1	40609
Pavement on lower end of Parkfield Road sloping		1	40610
By Pucklechurch Post Office		1	40616
On the main Westerleigh Road. Narrow path dangerous whilst walking children to & from school.		1	40633
Width of pavement from opp. Parkfield Rd passing church & shop as far as village hall		2	10301
Parkfield Road, Westerleigh Road		2	80130
Corner by Post Office/service station/shop		2	80132
pavement narrows on westerleigh Road between Hero's and Castle Road		2	80134
Westerleigh Road		2	80141
Westerleigh Road		2	80142
Westerleigh Rd (school to motorway bridge) Parkfield Road		2	80143
Westerleigh Road		2	80144
bend near school's rear entrance		3	70104
Westerleigh rd by post office		3	70139
from the village to the allotments		3	70152
Westerleigh Road		3	80153
Westerleigh Road/Castle Road		3	80155
Westerleigh Road		3	80159
Westerleigh Road		3	80160
Westerleigh Road		3	80161
Westerleigh Road		3	80163
Shortwood Road - pavement too narrow on one side		3	80164
Westerleigh Road		3	80165
Westerleigh Road		3	80167
Westerleigh Road out of village towards motorway bridge		3	80168
Westerleigh Road		3	80170
Westerleigh Road		3	80171
Westerleigh Road		4	70110
café and post office area		4	70116
Parkfield Road		4	70149
Parkfield		4	70150
Westerleigh Road by the Church Wall. And to Landsdown Road		4	70156
Pucklechurch to Shortwood		4	70303
Main Road, Westerleigh Road.		5	110105
Westerleigh Road outside Beech House		5	110109
Pavement outside Beech House, Westerleigh Road		5	110110
Westerleigh Road by bus stop		5	110115
Westerleigh Road		5	110157
Westerleigh Road		5	110158
Pavement on Westerleigh Road		7	110161
Parkfield Road, hedges, cars parked on pavements		7	110163
Parkfield Road (hedges)		7	110164
From hairdressers to doctor's surgery.		7	110166
Westerleigh Road from hairdressers to school		7	110174
Parkfield Road pavement		7	110176
Westerleigh Rd nr Vicarage		8	10023

Green % up, red % down by at least 5 percentage points from corresponding % for whole parish.

ref.: [ptl/Questionnaires v3.44MASTER.mdb](#) -

[SummerSurvey2007PucklechurchVillageReports20100618.doc](#) Page 113 of 131

18 June 2010

Summer Survey 2007 - Pucklechurch village: Individual Questionnaires Response Counts & Texts

Q 57 continued...

<i>Needs improving</i>	<i>Location</i>	<i>Round</i>	<i>Questionnaire</i>
Width of the road or pavement (continued)			
On school route, pavement is narrow on Westerleigh Rd, just before Lansdown Rd & green square of land.		8	10024
BETWEEN PRISON & TOP OF SHORTWOOD HILL		8	10031
Abson Road/Feltham Road Junction		9	120202
Westerleigh Road		9	120239
Pavement by the Church wall		11	70726
By village store		12	70649
rose and crown parkfield		12	70657
Bend on Shortwood Rd beyond Detention Centre. Pavement on one side of Shortwood Rd.		13	10305
Abson Rd by the church & PO paths are too narrow & cars are always parked at road side		13	10327
Westerleigh Rd		13	10338
Westerleigh Road		13	10339
By church and store (parking)		13	20628
Pucklechurch on corner by church - not wide enough		13	20629
From the prison on Shortwood road towards Emersons green		14	70345
Pavement outside 35,31,30 Shortwood Road		14	70346
Parts of Shortwood Road		14	70348
Shortwood Road		14	70352
Shortwood road		14	70355
Shortwood Road		14	70360
Shortwood Road		14	70362
from hair dressers to doctors		15	160335
police station hill to syston lane		15	160367
tight corner by post office- terrible parking- an accident waiting to happen (although sadly I can offer no solution)		15	160378
Abson Road - Westerleigh Road		16	10614
Pavement to Parkfield Rank		16	10617
Parkfield Road & Westerleigh Road		16	10621
Police Hill		16	50143
Parkfield		16	50148
out of village down to shortwood or ring road		17	160340
Westerleigh Road to M4 bridge narrow pavement		17	160344
back roads to houses		17	160351
between community centre & oaktreeav. Also very dimly lit		17	160354
abson road by congregational chapel		17	160360
Westerleigh Road between Pucklechurch School & St Aldhams Farm		18	20310
Policemans Bend Shortwood Rd		18	20314
Police station hill		18	20514
Parkfield Road		19	100630
after Rose and Crown		19	100631
Abson Rd (between 1 & 52 Abson Rd)		19	100634
Police Hill? Main road bend by Back Lane		19	100637
Parkfield Road - narrow sloping path		19	100640
cars parked outside shop		19	100645
Abson Rd. 42 area		19	100646
Abson Rd. on both sides of hill below village hall.		19	100655
Abson Road/Feltham rd/Westerleigh Rd.		19	100658
pavement Abson Rd/Feltham Rd		19	100659
opposite populars , Abson road corner.		19	100662
overgrown hedges -Hawkridge		19	100666
RHS Shortwood Rd, Westerleigh Rd and pavement by church		21.1	20539
By village store - especially peak times		21.1	20603
Police station bend area		21.2	110629
From trading estate towards Shortwood		21.2	110631
By Policemen's Bend.		22.1	20648
Shortwood Road going into Homefield Road		22.1	20651
Shortwood Road be entrance to Homefield.		22.1	20655
Pavement outside The Poplars Shortwood Rd / not wide enough.		22.1	20659
Outside The Poplars, Shortwood Rd		22.1	20660
Outside The Poplars, Shortwood Rd		22.1	20661
Police Station Hill		22.2	140611
Police Station Road into village		22.2	140613
Police Staton Hill - Shortwood Road from Trading Estate for lorries		22.2	140614
Shortwood Road, Police Station Hill		22.2	140617
Shortwood Road		23	140618
around by the church		23	140619
Shortwood Road narrow pavement		23	140632
Shortwood Road		23	140635
All three main routes out of the village		23	140637
pavement - Homefield Road to village centre - both sides of road		23	140649
the pavement on the road leading to parkfield		23	140662

Green % up, red % down by at least 5 percentage points from corresponding % for whole parish.

ref.: ptl/Questionnaires v3.44MASTER.mdb -

SummerSurvey2007PucklechurchVillageReports20100618.doc Page 114 of 131

18 June 2010

Summer Survey 2007 - Pucklechurch village: Individual Questionnaires Response Counts & Texts

Q 57 continued...

<i>Needs improving</i>	<i>Location</i>	<i>Round</i>	<i>Questionnaire</i>
Width of the road or pavement (continued)			
shortwood road		23	140665
shortwood road from corner by industrial estate to turn off to shortwood		23	140666
shortwood road		23	140668
Walkers side of Shortwood Road + all of Parkfield Road.		24	100721
Shortwood Rd from bus stop-Terry Walkers.		24	100723
Parkfield Road		24	100726
Shortwood Rd (main road) into Pucklechurch.		24	100729
Shortwood Rd has a tiny pavement down one side!.		24	100750
Pucklechurch to Shortwood Hill		24	100759
main road in Pucklechurch , narrow path next to main road is dangerous.		24	100762
Shortwood Road		26	10602
Shortwood Road		26	10607
All of Shortwood Road		26	20683
Shortwood Road, too dangerous to walk or cycle		26	20684
Police Sation Hill to Siston Lane		26	20690
Bottom end of Parkfield Rd		26	20692
Just past the prison roundabout by the 30 mph sign		26	20703
Police Station Hill - Siston Lane		26	20705
Out of village after bend to Siston Lane		26	20706
Width of pavement on Abson Rd opposite Feltham Rd.		26	20707
Pavement widths - Church and Abson Road		28	30682
By Pucklechurch General Store		28	170616
Pucklechurch General Store		28	170617
Between Pucklechurch and Shortwood		28	170619
Just past the newsagents towards the prison on south side of Shortwood Road		28	170621
Parkfield		29.1	170675
Hawthorn Close		29.1	170686
Westerleigh Road from 30mph zone to St Aldams nursery - partly due to overgrown verges		29.1	170696
Westerleigh Road		29.2	70737
Castle Road		29.2	70744
Village centre (parking)		29.2	70751
Feltham Rd		30	100672
Pucklechurch to Emerson's Green & also to Shortwood		32	170697
Around shop		32	170701
Abson Road		32	170723
coming in to the village at the prison end from shortwood		33	190666
Too narrow leaving village towards emerson green, especially with heavy lorries.		34	200602
Abson Road/ feltham road junction, cars regularly parked on pavement forcing wheelchairs and pushchairs into main road.		34	200635
Shortwood Road just after police station hill where the tree is.		34	200648
Shortwood Rd, before and after sharp bend.		35	100809
Main Rd to Bristol/Shortwood/A4162		35	100821
Around school area.		35	100831
Eagle Crescent(Lorries/vans have to drive onto play area)		36	100876
Westerleigh Rd from Pucklechurch to allotment(M4 bridge)		36	100878
Pavement ,corner on Abson Rd opposite Feltham Rd turning		37	100901
Abson Rd bend opposite Feltham Rd. Pavement from the school and doctors to the post office.		37	100908
Anywhere		38	200659
Castle road near Surgery.		38	200664
Shortwood road exiting village		38	200667
Bend at entrance to village before prison - too narrow for lorries/buses + dangerous for cyclists		38	200669
Especially near school and shop areas!		41	110646
Main Shortwood Road		41	110647
Parkfield to Pucklechurch		41	110653
Also between Pucklechurch and Coxgrove		43	210659
Maintenance of publicly owned fencing and walling			
Hedge on corner of Castle Rd leading to school leaning onto path		1	40135
"fencing around park area, Castle Road"		2	80128
around Recreation field		2	80130
Westerleigh Road only had top surface done once in 21 years		3	80165
Castle Road Rec boundary		4	70153
Recreation area, Castle and Hill View		4	70302
Fencing around Pucklechurch playing field		4	70303
fence/railing around the rec could do with replacing/steps by social club car park		9	120241
and cut grass more often on banks graves etc		11	70730
Fencing along the main road by Prison		12	70639
wall at rear of 20-30 Homefield Road		12	70649
Shortwood Road		14	70352
Hedges hanging over paths		14	70361

Green % up, red % down by at least 5 percentage points from corresponding % for whole parish.

ref.: [ptl/Questionnaires v3.44MASTER.mdb](#) -

[SummerSurvey2007PucklechurchVillageReports20100618.doc](#) Page 115 of 131

18 June 2010

Summer Survey 2007 - Pucklechurch village: Individual Questionnaires Response Counts & Texts

Q 57 continued...

<i>Needs improving</i>	<i>Location</i>	<i>Round</i>	<i>Questionnaire</i>
Maintenance of publicly owned fencing and walling (continued)			
end of birch drive	wall pulled down by children	15	160335
brick wall at the cul-de-sac end of birch drive		15	160368
end of birch drive(responsibility unknown)		15	160369
Birch Drive end wall		16	10630
Narrow pathway between Hillview and sccout hut		16	50138
Hedge overhanging path at the corner of Homefield Rd and Shortwood Rd		21.1	20540
Hedge overhanging path at the corner of Homefield Rd and Shortwood Rd		21.1	20601
... Shortwood Rd the hedge is dangerous one gets wet when raining		21.1	20609
St Aldams Drive at bottom fence always smashed for people to climb through"		24	100722
St Aldams Drive		24	100739
Bottom of St Aldams Drive 'caravan park.'		24	100750
St Aldams Drive		24	100753
St Aldams Drive		24	100754
walk from Abson Rd to Hillside		24	100756
Rec		26	10602
Subway and fencing nearby (graffiti)		26	20707
Oaktree Avenue & Village		29.1	170678
Fence opposite Hawthorne always broken		29.1	170679
Fence oposite entrance to Hawthorne Close		29.1	170688
Eagle Crescent		32	170721
under pass		33	190655
Westerleigh Rd		36	100877
Anywhere		38	200659
Lack maintenance or surface quality of the road or pavement			
Parkfield Rd, Westerleigh Rd		1	40136
Road surfaces on local roads very poor.		1	40601
Parkfield Road/Kings Lane area		1	40611
Most village main routes (roads)		1	40612
Westerleigh Road in village		1	40618
Junction of Abson Road and Feltham Road		1	40619
Edmund Court		1	40622
Surfaces of pavement throughout village		2	10301
quality of road surface around village green is poor		2	80134
Westerleigh Road		2	80144
Pavement slopes on Parkfield Road/Westerleigh Road bad state of road - potholes		2	80146
Westerleigh Road		2	80147
westerleigh rd		3	70104
Westerleigh road feltham road		3	70139
Westerleigh road within the 30mph limit		3	70152
Westerleigh Road		3	80155
most village roads		3	80156
Westerleigh Road, Castle Road, Abson Road		3	80167
most areas		3	80170
Abson Road		4	70143
Pavement Castle road to pub to Lansdwon Castle Road/Westerleigh Road Junction		4	70153
Feltham Road Abson Road Junction		4	70303
Syston Lane.		7	110164
Westerleigh Road		7	110172
Alleyway from Homefield Road to Westerleigh Road		7	110175
Alley between Homefield Road and Westerleigh Road		7	110177
almost Everywhere		8	10029
BETWEEN PRISON & TOP OF SHORTWOOD HILL		8	10031
Parkfield Road		8	10105
Westerleigh Rd		8	10106
Westerleigh Rd		8	10107
WESTERLEIGH ROAD, NEAR CAFÉ		8	10114
Westerleigh Rd		8	10115
Westerleigh Rd		8	10116
Too much camber on pavement on bend between church & Heros in West. Rd. - can't get a grip!!"		9	100642
Abson Road/Feltham Road Junction to Wick		9	120202
Road surface Westerleigh Road near old school		9	120235
Corner turning into Feltham Road		10	10663
very poor surface from the Fleur to St. Aldams Farm		11	70631
going towards Abson		11	70717
Abson road near the junction of Feltham Road		11	70729
Hedge cutting (width of road)pavement Parkfield road		11	70731
Papershop side Shortwood Road, pavements opp. Village Hall		12	70644
corner of feltham rd		12	70657
homefield centre		12	70659

Green % up, red % down by at least 5 percentage points from corresponding % for whole parish.

ref.: [ptl/Questionnaires v3.44MASTER.mdb](#) -

[SummerSurvey2007PucklechurchVillageReports20100618.doc](#) Page 116 of 131

18 June 2010

Summer Survey 2007 - Pucklechurch village: Individual Questionnaires Response Counts & Texts

Q 57 continued...

<i>Needs improving</i>	<i>Location</i>	<i>Round</i>	<i>Questionnaire</i>
Lack maintenance or surface quality of the road or pavement (continued)			
Path unsafe for me on main road		13	10330
The lane (footpath?) off Homefield and the Coffee House Café		13	10334
Passing The Poplars, 20 Shortwood Rd, Pucklechurch BS16 9PL.		13	20631
Shortwood Road from T Walker onwards		14	70332
Shoertwood Road		14	70333
Shortwood Road		14	70334
Shortwood Road		14	70352
Westerleigh Road next to Pucklechurch Schol		14	70358
Westerleigh		14	70359
Roads thro. Village to westerleigh & feltham road to A46		15	160369
throughout the village & south glos.		15	160374
the entire road surface thro, p/church is appalling. Ref PO to M4 bridge. Abson Rd probably the worst.		15	160376
from parkfield road along westerleigh road		15	160377
All roads in general		16	10619
Cedar Way		16	10620
Abson Road (from village hall to Oaktree onwards)		16	10621
Birch Drive		16	10630
Birch Drive road & path		16	10631
Abson Road		16	50147
Parkfield		16	50148
general		16	50149
corner below pedestrian crossing		16	50153
Cedar Way		16	50154
abson road in front of eagle cres. t		17	160342
Pathway alongside prison		18	20309
Uneven road beside (prison) YOI		18	20313
Abson Rd/ Feltham Rd/ Oaktree Ave junction		18	20314
Shortwood Rd		18	20504
Foot path from Cedar Way to St Aldhams Drive		18	20507
Road at junction of Feltham Rd and Abson Rd		18	20513
Abson Rd		18	20514
Bend in Abson Rd. @ Feltham Rd junction surface rough/potted		19	100630
bottom of Abson Road where it joins Feltham Road		19	100631
The steps connecting ST Aldams Drive /Cedar Way		19	100633
Abson Rd. Red tarmac near Hodden Lane.		19	100634
general- poor surfaces on roads. Potholes sunken areas after road works.		19	100638
Parkfield Rd		19	100641
Abson Rd. Feltham Rd.		19	100656
Abson Rd /Feltham Rd		19	100657
Westerleigh Rd		21.1	20539
Pavement - Parkfield Road		21.2	110631
Shortwood Road		22.2	140615
hole in road St Aldams Drive		23	140625
feltham road		23	140652
abson road lots of pot holes etc		23	140662
everywher going out of the village		23	140668
Huge holes in the parking area at the bottom of St Aldams Drive where many residents turn,needs complete re-surfacing.		24	100725
Parkfield Road(sloping path)		24	100726
Shortwood Rd (main road) into Pucklechurch.		24	100729
St Aldams Drive		24	100737
S Aldams Drive		24	100739
'caravan park' St Aldams Drive. Bakery area also.		24	100750
Cedar Way top to bottom of road		25	10635
Several on estate - Cedar Way		25	10636
Cedar Way		25	10643
Road at the bottom of Cedar Way and the walkway between houses.		25	10650
Abson Rd - Feltham Rd Junction hill section to Oaktree Ave poor surface		26	10605
Feltham Road		26	10607
Sometimes there are large potholes on Shortwood Rd		26	20688
Hawthorn Close		26	20698
Hawthorn Close		26	20699
Pucklechurch - Abson - Wick		26	20700
Just past the prison roundabout by the 30 mph sign		26	20703
Corner of Abson Rd/Feltham Rd, very slippery in the wet and potholes appearing.		26	20707
Turning on to Oaktree Avenue		26	20711
Westerleigh Road		28	30682
Feltham Road thru' Hinton		29.1	170678
Feltham Road		29.1	170679
from Prison to Emersons Green		29.1	170683
Track behind Prison/Housing estate		29.1	170684

Green % up, red % down by at least 5 percentage points from corresponding % for whole parish.

ref.: [ptl/Questionnaires v3.44MASTER.mdb](#) -

[SummerSurvey2007PucklechurchVillageReports20100618.doc](#) Page 117 of 131

18 June 2010

Summer Survey 2007 - Pucklechurch village: Individual Questionnaires Response Counts & Texts

Q 57 continued...

<i>Needs improving</i>	<i>Location</i>	<i>Round</i>	<i>Questionnaire</i>
Lack maintenance or surface quality of the road or pavement (continued)			
Hawthorn Close		29.1	170686
Corner/Junction of Feltham Road & Abson Road		29.1	170687
Path from Birch to old prison club		29.1	170689
Abson Road		29.2	70734
Westerleigh Road		29.2	70737
Feltham Road on the corner of Abson Road		29.2	70754
generally		29.2	70755
Feltham Road Edge and sign visibility		29.2	70756
pucklechurch village main road		29.2	140677
village westerleigh road		29.2	140678
Road to Abson/Wick and the bit past Ashfield towards Emerson Green		30	100668
Oaktree Avenue		30	100670
hawkridge drive pot holes		31	190622
feltham road		31	190628
entrance to hawkridge drive corner in abson road by old chapel		31	190632
hawkridge drive		31	190638
Pucklechurch to Westerleigh crematorium		32	170697
Various		32	170698
Entrance to village hall car park		32	170705
Generally road surface could be much better		32	170715
merlin ridge		33	190650
woodpecker crescent		34	200632
Generaly road surfaces are poorly maintained		34	200635
Poorly maintained road surfaces on Churchdene Estate		34	200636
Roads on Birds-Trees Estate		34	200637
Partridge Road		34	200638
On our estate		34	200641
steps between St aldams drive to birch drive		34	200649
Partridge Road		35	100804
Abson Rd		35	100833
Abson Rd		36	100876
Eagle Crescent road surface and missing kerb by play area		36	100878
between Pucklechurch to Wick		36	100880
poor road surfaces every where		37	100894
all around Pucklechurch		37	100895
Abson Rd		37	100896
Red '30' areas,corner/junction Abson Rd & Feltham Rd		37	100899
Eagle Cres.!		37	100902
Abson Rd		37	100903
Pavement cracked and road surfaces eroding in Eagle Cresc.Pot holes filled with water,tarmac needs resurfacing.		37	100908
Feltham junction		37	100917
Eagle Cresc		37	100918
Anywhere		38	200659
Back lane		38	200668
Abson Road		41	110641
Abson Road		41	110648
Hawkridge Drive		43	210655
Hawkridge Drive		43	210656
The clearing of leaves on paths and roads			
On some pavements in the village -- very slippery with leaves when wet, especially autumn & winter.		1	40132
Parkfield Rd		1	40136
Westerleigh Road		1	40605
Westerleigh Road		5	110108
In the Autumn time		5	110109
Westerleigh Road		5	110112
Pucklechurch		7	110170
overgrown pathways Shortwood Road		11	70728
Footpath tha joins Shortwood road to what was the Prison Staff club.		12	70638
Shortwood Rd		13	10338
Shortwood Road		13	10339
Shortwood Road		14	70344
Shortwood road		14	70361
Alley between maple walk and village hall		15	160335
the lane opp. Village hall leading from abson road to birch drive		15	160368
pathway opp. Level crossing out side village hall		15	160369
out side of church. Along lane opposite Village hall		15	160371
footpaths opposite community centre		15	160372
alley opposite community centre leadingto Birch Drive etc.		16	50140

Green % up, red % down by at least 5 percentage points from corresponding % for whole parish.

ref.: [ptl/Questionnaires v3.44MASTER.mdb](#) -

[SummerSurvey2007PucklechurchVillageReports20100618.doc](#) Page 118 of 131

18 June 2010

Summer Survey 2007 - Pucklechurch village: Individual Questionnaires Response Counts & Texts

Q 57 continued...

<i>Needs improving</i>	<i>Location</i>	<i>Round</i>	<i>Questionnaire</i>
The clearing of leaves on paths and roads (continued)			
lane (Birch Drive to Abson Road)		16	50149
grassed area off Shortwood Rd leading to St. Aldams		16	50150
footpaths from abson road to oaktree avenue		17	160360
lane leading to village hall from maple walk		17	160362
Foot path from Cedar Way to St Aldhams Drive		18	20507
The steps connecting ST Aldams Drive /Cedar Way (highly dangerous surface)		19	100633
various locations eg from estate by the crossing Abson Rd		19	100646
Bus stops - Shortwood Rd		21.1	20615
curb cleaning of weeds		23	140625
All over the village		23	140637
Becket Court and Shortwood Road		23	140638
path across green Shortwood Road to Becket Court		23	140649
St Aldams Drive/memorial garden, etc		23	140650
paths across the green area on becket court		23	140652
between beckett court and abson road		23	140661
pavement leading from becket court to the main road		23	140662
leaves on footpath becket court and shortwood road		23	140665
Path by Becket Court to Shortwood Road.		24	100736
Prison club area and footpath from Shortwood Rd to Becket Court.		24	100750
steps leading from St Aldams Dr		24	100756
Path leading from main road to Becket Court(Opposite the entrance to Dennisworth)		24	100759
Steps leading to Cedar Way		25	10636
Alley leading to crossing by village hall		25	10637
Steps to Prison Club		25	10643
Walkway coming out at zebra crossing outside Community Centre		25	10644
Lane between Abson Road & Cedar Way		25	10649
Abson Road pathway opposite Community Centre		29.1	170677
The steps from Cedar/Birch to St Aldams Drive, the path from Becket to Shortwood Road		29.1	170694
Oaktree Avenue		29.2	70750
Lane by crossing in front of houses in Maple Walk, leading onto estate, Road at rear of school- Westerleigh Road		32	170705
Eagle Cres/Hawkridge Drive		32	170715
alley opposite crossing abson road		33	190655
Path opposite community centre to Maple Walk		34	200637
The path leading from Abson Rd along the side of Dyrham View.		37	100910
Eagle Cresc		37	100918
Anywhere		38	200659
The steps to the bottom of p.v.s.s.c.		41	110641
The amount of standing water on paths and roads			
Near coffee shop. If walking can get drenched as cars come round the bend through a puddle of standing water.		1	40127
Parkfield Road between Farlands and Kings Lane		1	40133
Village opp. Church		1	40136
Shortwood Road (road from YOI Ashfield to Ring Road) and main central village road		1	40612
Parkfield Road and Coxgrove Lane		1	40625
Junction of Abson Rd & Shortwood Rd		2	10301
"water on corner by bakery"		2	80128
by café		2	80130
near bakery in westerleigh Road		2	80131
drainage on Westerleigh Road between bakery and post office is poor		2	80134
Shortwood Rd		2	80137
Westerleigh Road		2	80143
Westerleigh Road		2	80144
westerleigh rd		3	70104
By BT box near café		3	80165
Westerleigh Road opposite school entrance		3	80166
Westerleigh Road		4	70110
Abson Rd		4	70143
Outside 17 Westerleigh Road		5	110109
Westerleigh Road outside No 17.		5	110110
Outside rear entrance to school.		5	110115
Westerleigh Road from Heros to Castle Road - no gullies.		5	110117
Westerleigh Road		5	110118
Amount of water hangs by the café		7	110161
Water log bottom policeman hill.		7	110164
Westerleigh Road near the bakery.		7	110166
Particularly by the café and bakers shop. There's a massive puddle which motorists do not slow down to go through, you get drowned. Its always there, something needs to be done and I have lived here for 12 years, its always been the same.		7	110170

Green % up, red % down by at least 5 percentage points from corresponding % for whole parish.

ref.: [ptl/Questionnaires v3.44MASTER.mdb](#) -

[SummerSurvey2007PucklechurchVillageReports20100618.doc](#) Page 119 of 131

18 June 2010

Summer Survey 2007 - Pucklechurch village: Individual Questionnaires Response Counts & Texts

Q 57 continued...

<i>Needs improving</i>	<i>Location</i>	<i>Round</i>	<i>Questionnaire</i>
The amount of standing water on paths and roads (continued)			
Shortwood Road		7	110172
Westerleigh Road - near café and towards post office		7	110173
Sections of Homefield Road		7	110174
Westerleigh Road from café to post office		7	110175
Westerleigh Road at end of alley from Homefield Road		7	110177
BETWEEN PRISON & TOP OF SHORTWOOD HILL		8	10031
Queens Road, Bend on 4465 into village		8	10105
Westerleigh Rd		8	10106
Westerleigh Rd		8	10107
WESTERLEIGH ROAD, NEAR CAFÉ - WALKERS OFTEN DRENCHED!!		8	10114
Westerleigh Rd		8	10115
Westerleigh Rd		8	10116
Westerleigh Road - opposite Church		8	10119
By Church Farm		8	10123
Shortwood Road / Westerleigh Rd		8	10124
On road between P.O. & café (opposite the church)		8	10134
Shortwood Road just round corner from prison		9	120202
Shortwood Road		9	120234
Shortwood Road in between Ashfield YOI and turn off for siston		9	120241
In shortwood, water running across road at two places near the top of Shortwood hill, especially concerning as black ice in water.		10	10661
Westerleigh road, near Church Farm house		12	70638
Approaching Policeman Corner		12	70639
approach to the village		12	70656
entry to village		12	70657
Centre of village and round past the church		13	20621
Feltham Road		14	70330
Policeman corner		14	70334
Feltham Road, Abson Road to the Feltham brook		14	70335
Coxgrove, Lyde Green		14	70344
Road to Emersons Green		14	70354
Shortwood Road		14	70359
Alley between maple walk and village hall		15	160335
On bend near café. Along lane opposite Village hall		15	160371
Shortwood Road exiting the village.		16	10613
Shortwood Road by YOI		16	10615
lane (Birch Drive to Abson Road)		16	50149
main road (Shortwood) on bends before Pucklechurch		16	50153
underpass on oaktree avenue		17	160358
lane leading to village hall from maple walk and village area		17	160362
Abson Road		18	20302
Shortwood Road		18	20311
Shortwood Rd		18	20314
1. Bottom of hill - Abson Rd, junction with Feltham Rd. 2. Corner of Abson Rd/Shortwood Rd by chapel and opposite junction with Westerleigh Rd.		18	20511
Outside the Crematorium		18	20513
Entering village before police Stn Hill		19	100630
bottom of Police Station Hill		19	100631
Abson Road/Feltham Rd junction		19	100633
Abson Rd at times like a boating lake		19	100634
Police Hill? Main road bend by Back Lane		19	100637
after heavy rain water pouring onto road B4465 at O/S map 172 ref:693758.		19	100638
Abson Rd. And Feltham Rd.		19	100656
Abson Rd/ Feltham Rd		19	100657
By home Homefield/Westerleigh Roads		21.1	20539
Just out of Pucklechurch there's always a leak		21.1	20609
On the way into the village		21.2	110637
Road out of village towards Emersons		22.1	20648
All over the village		23	140637
Shortwood Road		23	140638
village centre		23	140649
Shortwood Rd (main road) into Pucklechurch.		24	100729
Shortwood Rd.		24	100764
Abson Rd		24	100767
Alley leading to crossing by village hall		25	10637
Lane between Abson Road & Cedar Way		25	10649
Shortwood Road		26	10602
Westerleigh Rd - under railway bridge by mini roundabout - Yate		26	10604
Shortwood Road		26	10607
Shortwood Road		26	20683
Shortwood Road, especially at corner into Pucklechurch		26	20684

Green % up, red % down by at least 5 percentage points from corresponding % for whole parish.

ref.: ptl/Questionnaires v3.44MASTER.mdb -

SummerSurvey2007PucklechurchVillageReports20100618.doc Page 120 of 131

18 June 2010

Summer Survey 2007 - Pucklechurch village: Individual Questionnaires Response Counts & Texts

Q 57 continued...

<i>Needs improving</i>	<i>Location</i>	<i>Round</i>	<i>Questionnaire</i>
The amount of standing water on paths and roads (continued)			
Outside back school entrance		26	20686
Westerleigh Rd		26	20687
Where Shortwood Rd bends into Pucklerchurch lack of drainage		26	20688
Shortwood Rd		26	20692
Policeman's Bend on Shortwood Road		26	20697
Corner of Abson Rd/Feltham Rd		26	20707
Corner by bus stop by Congregational Chapel		28	170630
Near Bus stop in Village (Congregational Church		28	170632
Feltham Road		29.1	170683
Shortwood road towards A4147(Ring Road)		29.2	70737
Feltham Road after the bridge before the Ring of Bells		29.2	70756
Abson Rd		30	100672
feltham road		31	190616
feltham road		31	190638
around church		32	170701
Pucklechurch Village centre-Opp Fleur de Lys		32	170715
past prison on the way to emmersons green		33	190654
by shops		33	190655
Front paths 19-20 Woodpecker Crescent		34	200635
Woodpecker Crescent at front of houses		34	200636
Shortwood Road		34	200637
Shortwood Road along from reservoir		34	200648
Goldfinch		36	100876
Feltham Rd from Pucklechurch to little bridge		36	100878
between Pucklechurch & Wick		36	100880
out of Pucklechurch		37	100893
Eagle Crescent(drains don't work.)		37	100896
Eagle Crescent, corner above & by Congregational church and cafe.		37	100899
Eagle Cresc		37	100918
Anywhere		38	200659
Steps by the P.V.S.S.C.		41	110640
Coming into village, sharp corner of police station hill		41	110645
Policeman's bend		41	110653
Again, favourite place, road where cycle path ends.		41	110659
Poor quality, accuracy or maintenance of road signs and road markings			
speedsigns obscured by trees on Westerleigh Road		2	80130
Village Centre		2	80144
40mph sign into the village, Westerleigh end		3	80155
road markings throughout village are poor; signs for Yate by village shop usually blocked by		3	80165
most roads except Shortwood Road		3	80167
Dirty road signs around the village		5	110110
Castle Road		5	110114
Sign post cleaning (Very dirty)		12	70649
within the village		14	70360
the approach to police station hill concealed access sign needed brfore the bend into pucklechurch		15	160370
many signs obscured by hedges/trees		16	50153
Number in and around village		18	20302
Signs obscured by trees/hedgerows		18	20309
1. Overgrown trees/shrubs, etc before nearly all road signs everywhere, particularly roads to village. 2. Most signs need cleaning.		18	20511
"Crematorium" sign outside No.1 Abson Rd needs to be raised up, as parking vehicles obliterate it.		19	100631
Abson Rd/Feltham Rd white lines required		19	100633
Abson Rd bend at junction with Feltham Rd..White lines need attention also this spot is often flooded during heavy rain.		19	100634
Abson Rd. . Shortwood Rd. for industrial estate. Feltham Rd..		19	100646
Abson Rd. And Feltham Rd.		19	100656
Abson Rd/ Feltham Rd		19	100657
Opposite Syston Lane - road siugns for Pucklechurch are filthy		21.1	20603
Poplar Drive is called Poplar Road on Homefield Road sign		21.2	110629
Homefield Road sign reads leading to Poplar Road, Also Kings Road - Kings Lane		21.2	110631
Shortwood Road		22.2	140604
need sign to say 'Slow' round corner of Shortwood Road and Police Station Hill		22.2	140615
hidden signs by overgrowth.		24	100726
More lorry signs (not to go through village).No parking signs.see below		24	100750
40 mph on double bend coming into the village (before the prison) is rediculously high! And misleading to anyone who doesn't know the area.		25	10638
Feltham Road		26	10602
Redford Lane road sign broken		26	20707
Feltham Raod / Abson Road		28	30682

Green % up, red % down by at least 5 percentage points from corresponding % for whole parish.

ref.: [ptl/Questionnaires v3.44MASTER.mdb](#) -

[SummerSurvey2007PucklechurchVillageReports20100618.doc](#) Page 121 of 131

18 June 2010

Summer Survey 2007 - Pucklechurch village: Individual Questionnaires Response Counts & Texts

Q 57 continued...

<i>Needs improving</i>	<i>Location</i>	<i>Round</i>	<i>Questionnaire</i>
Poor quality, accuracy or maintenance of road signs and road markings (continued)			
The worn out signs on Abson Road and Church Road		28	170636
Need crossing from Rec to Star		29.1	170689
Feltham Road overgrown signs		29.2	70756
general		29.2	140678
castle road-school sign place on road		31	190638
Abson Road		32	170715
signs obstructed by greenery		33	190654
Eagle Cresc		37	100918
Anywhere		38	200659
Cats eyes needed in road to Emmersons Green		38	200672
Again, highlight cycle path in and out of the village.		41	110659
Abson Road into Pucklechurch Speed humps needed or traffic calming system.		43	210657

<i>Round</i>	<i>Questionnaire</i>	<i>Extra Text</i>
1	40601	"Camber of pavements"
5	110102	"Not listed, but I feel that garages in Lansdown Road should be demolished and appropriate parking for all residents made in that area. It is an eyesore and a waste of space."
9	100642	"Pylon causing obstruction to my wheelchair and prams - is in very bad condition - health hazard - needs to be put underground! It is an eyesore"
10	10665	"Happy with everything as it is."
11	70628	"grass needs cutting on verges, sometimes dangerous cannot see other vehicles are coming"
13	10327	"The cars drive too fast."
16	50151	"n/a"
19	100647	"NOTE: Exit from industrial units/remand centre onto small roundabout is dangerous. i.e. When entering village it is not possible to see some of the boy racers leaving the above area until the last moment."
21.2	110634	"There needs to be more crossings on Westerleigh Road near school. On main road near prison and Homefield Road etc."
22.2	140605	"Lack of facilities for horses throughout the whole area. Horses should be kept off the roads or speed limits reduced. This is a rural area hence horses!"
23	140649	"The Westerleigh Road cross roads need traffic lights. There have been many accidents and there will be more to come unless something is done SOON"
24	100734	"Lack of pedestrian crossing points"
24	100743	"A zebra crossing is urgently needed on Shortwood Road by prison"
24	100750	"Double yellow lines by Pucklechurch local store(dangerous corner) and end of St Aldams)"
29.1	170679	Tick omitted next to surface quality... but location specified so entered as a tick in database
31	190626	"Don't Know"
32	170699	"Not aware"
33	190659	"My mum had a bad fall on uneven ground"
35	100834	"All ways out of the village is a complete nightmare to be able to use for cycling and walking, which a lot of people I know would use quite a lot"
38	200657	"Yes grass verges at Westerleigh cross roads. Road traffic too fast cant see because of long grass."
38	200658	"grass verges on Westerleigh crossroads. Should slow traffic on Codrington road"
41	110643	"I see children walking down the (Oaktree Avenue) hill to bus stop for school bus. I would also use the pavement. Don't want to wind my way around the estate."

Summer Survey 2007 - Pucklechurch village: Individual Questionnaires Response Counts & Texts

Q 58 If a suitable site could be found, would you be in favour of any of the following types of sustainable energy production plant being built locally to service all or some of the local community's energy needs? (SR)
(tick one per row)

	Would need			<i>Ticked in row</i>
	Yes	No	more information	
Combined heating and power (CHP)	135 12.8%	134 12.7%	524 49.7%	793 75.2%
Wind turbines	339 32.1%	203 19.2%	340 32.2%	882 83.6%
Energy from waste	224 21.2%	171 16.2%	449 42.6%	844 80.0%
Other *	13 1.2%	19 1.8%	29 2.7%	61 5.8%

* If Other, please state: 19 1.8% *Extra text* 7

Answered this question 952 90.2%

Did not answer 103 9.8%

The above % s are of the 1055 *questionnaires returned from Pucklechurch village.*

Round Questionnaire

* If Other, please state:

Extra Text

1	40632		No response given
2	10301	Solar panels	
2	80102	grants for use of solar panels on housing	
4	70156	Solar	
8	10116		"Not sure"
8	10122		Ticked 'Yes' & 'Would need more information' on both
12	70640	Hydro power	
13	10305	Use of rivers, streams & Bristol Channel.	
14	70345	"Solar"	
14	70352	Solar Panels on Communal Buildings	
16	50155	solar power	
23	140648	like more info	
23	140653		No boxes ticked. Against wind turbines comment is "NEVER!!"
24	100730	"geothermal"	
24	100745	"solar"	
26	10601		One tick below No column heading; assumed to mean No to all
26	20708		Energy from waste "might cause fumes from incineration, not good for our lungs"
28	30682	Solar Power site	
28	170622	"solar"	
29.1	170678		Respondant also ticked Would Need More Info for Wind Turbines & Energy from Waste
30	100670	"recyclin of garden waste"	
30	100672	"Solar!!!"	
35	100825	"Solar"	
37	100907	"Solar"	
38	200651	Solar possibilities	
41	110659	Nuclear!	

Summer Survey 2007 - Pucklechurch village: Individual Questionnaires Response Counts & Texts

Q 59 Would you be interested in joining a local group to promote environmental and sustainability topics within our community? (SH)

If you answered yes please complete the section on the inside last page.

	Yes	No	<i>Total ticked</i>
(tick one)	89	810	899
	8.4%	76.8%	85.2%
			<i>Extra text</i> 8
<i>Answered this question</i>	899	85.2%	
<i>Did not answer</i>	156	14.8%	
<i>The above % s are of the</i>	1055 questionnaires returned from Pucklechurch village.		

Office comment : Of the 84 people throughout the parish who expressed an interest by providing their contact details inside the back page of the Individual questionnaire:

- 8 were from Parkfield
- 64 were from Pucklechurch village
- 7 were from Shortwood
- 5 were from outlying areas

Initial meetings were facilitated and an Environment and Sustainability Group met successfully for a few months, and officers are being sought (in 2010) for it to be re-established.

<i>Round</i>	<i>Questionnaire</i>	<i>Response</i>	<i>Extra Text</i>
1	40127		"Possibly"
1	40632		No response given
4	70150		" I already attend SGC LA21 meetings"
23	140663	No	"I am moving soon"
24	100756	Yes	"Maybe need more info"
25	10639		"Not sure."
26	10606	Yes	"(depending on commitment involved)"
43	210655	No	"No time have 2 young children"

Summer Survey 2007 - Pucklechurch village: Individual Questionnaires Response Counts & Texts

Q 60 If you are employed or self-employed, how often do you work from home? Please estimate what this might be in five years time (tick one per column) (SC)

	Now		In five years time	
Most days a week	58	5.5%	35	3.3%
one or two days a week	46	4.4%	73	6.9%
Not usually	102	9.7%	49	4.6%
Never / Not applicable to my employment	392	37.2%	245	23.2%

Total ticked 598 56.7% 402 38.1%

Extra text 18

Answered this question 633 60.0%

Did not answer 422 40.0%

The above % s are of the 1055 *questionnaires returned from Pucklechurch village.*

Round Questionnaire

Extra Text

1	40632	No response given
3	70152	"Occasionally"
8	10121	"N/A"
8	10127	"N/A"
13	20625	"Will be retired" (in 5 years time)
18	20514	"N/A"
19	100638	"N/A"
21.1	20611	"N/A"
22.1	20648	Ticked all options in Now column?
22.2	140611	person ticked first three boxes for 'in five years time'. Computer will not accept.
23	140625	"don't work"
23	140635	"and who thought of that"
26	20684	"not enough time"
26	20693	Ticked 2 in both columns
26	20704	"Ticked 2 in both columns, but N/A as a 11-15 year old school boy."
31	190604	"N/A retired"
34	200602	"Husband works from home"
41	110659	"Too far ahead."

Q 61 Please state anything that would help you to work more easily from home.

(T)

Round Questionnaire

Response Text 63 6.1%

1	40619	Teacher -- so can't
1	40628	I am a district nurse -- have to visit patients in their homes. Not possible to do this at home.
1	40629	Lorry driver
1	40630	Keeping the Post Office going
2	80131	Keeping the Post Office open because I send out a lot of mail
3	110119	Faster internet
4	70108	retirement
4	70144	Acces to more shops, by bus
4	70303	Better access to Broadband
5	110105	BT cable connection.
5	110114	Better payed job.
5	110157	Faster internet connection.
8	10105	N/A
8	10127	"N/A"
10	10657	Free internet access
10	10661	Continued access to Post Office.
10	10673	An office! Cheaper internet connections.
10	10677	A large workshop built on the side of the house.
13	20628	Nothing (shop worker)
14	70333	Faster Broadband
14	70334	A new job
15	160364	a room that I could set up as an office
16	10616	Not applicable
17	160341	nothing - nurse
17	160359	N/A work at customers homes
18	20311	?Cable internet access

Green % up, red % down by at least 5 percentage points from corresponding % for whole parish.

ref.: pit/Questionnaires v3.44MASTER.mdb -

SummerSurvey2007PucklechurchVillageReports20100618.doc Page 125 of 131

18 June 2010

Summer Survey 2007 - Pucklechurch village: Individual Questionnaires Response Counts & Texts

Q 61 continued...

<i>Round</i>	<i>Questionnaire</i>	<i>Response Text</i>
18	20314	Upgraded phone cabling for faster internet access
18	20514	"N/A"
19	100641	Totally free broadband.
19	100644	Different job?
19	100645	Local nursery. Employer considering work from home scheme but I'm not involved as no local nursery"
19	100655	My employer! (or retirement!)
21.2	110627	A job
23	140650	having an area/space to enable me to work from home
24	100723	Nothing!
24	100737	School at home,laptops given out instead of books at schools.
24	100748	The gaining of more clients.
25	10637	More broadband options
25	10640	Better bus service so I can get to colleges offering courses I want to do to help me change my job (e.g. Ashley Down).
26	10602	Prisoners being released to my house on a daily basis!!!
26	10604	My work setting up bespoke database on web - I could work from home VERY easily in my job role EVERY DAY. Mob phone too (as the reps do).
26	10607	Better sign posting of the house numbers on Oaktree Ave & where they are.
26	20683	'Virgin Media' having CABLE in Pucklechurch. Only have access to Sky and they overcharge saying we are not within the 70% of UK population they offer their special rates too!!
26	20684	Having cable out here & having option of a different supplier.
26	20697	Not really applicable to my role but technically feasible.
26	20700	Nothing - I already have all I need.
29.2	140672	can't because I go to school
31	190624	"if you didn't have little ones"
31	190626	nothing
31	190630	upgrade telephone switch to increase broadband speed--or virgin media
33	190654	later post collection and post office open Wednesday pm
34	200629	NOT APPLICABLE
34	200635	Improved level of postal services (2 collections per day) Additional opening hours for post office.
34	200648	"N/A As I am a teacher."
35	100818	More job flexibility. Improved internet broadband speeds available in local area.
36	100880	"better internet connections / costs"
36	100888	Winning the lottery!
37	100902	Change of employment!
37	100912	"Changing jobs!"
37	100915	Nothing.
38	200668	Better broadband coverage in the area
41	110641	Get another job.
43	210659	Fantastic Money!

Green % up, red % down by at least 5 percentage points from corresponding % for whole parish.

ref.: *ptl/Questionnaires v3.44MASTER.mdb* -

SummerSurvey2007PucklechurchVillageReports20100618.doc Page 126 of 131

18 June 2010

Summer Survey 2007 - Pucklechurch village: Individual Questionnaires Response Counts & Texts

Q 62 If you tick either of the boxes in this question, please complete the section on the inside last page. (ML)

If you have a garden or allotment, please tick the corresponding box if you:

	(tick all that apply)	
would like to offer excess produce to a local retail outlet/market	14	1.3%
are unable to cope with your garden and would like someone to cultivate it	25	2.4%
would be prepared to help others with their garden	18	1.7%

Extra text 12

Answered this question 52 4.9%

Did not answer 1003 95.1%

The above % s are of the 1055 *questionnaires returned from Pucklechurch village.*

Office comment : Of those from the whole parish who provided their contact details inside the last page of Individual questionnaires:

15 wished to offer excess produce:

- 1 from Coxgrove Hill
- 1 from Parkfield
- 8 from Pucklechurch
- 5 from Shortwood

25 would like help with their garden:

- 21 from Pucklechurch
- 2 from Shortwood
- 2 from outlying areas (not Parkfield)

23 were prepared to help others with their garden:

- 3 in Parkfield
- 17 in Pucklechurch
- 3 in Shortwood

Care was taken in setting up contact between them.

Round Questionnaire

Extra Text

1	40629	"Rented - unable to give permission"
1	40632	No response given
8	10127	"N/A"
10	10669	"Need more information."
13	10305	"N/A"
21.1	20611	"N/A"
23	140653	"I have a beautiful garden, but unfortunately look out on a Travellers encampment next door - how do you think you can help me?"
29.1	170695	Page missing but Q62: "Not Applicable"
32	170699	"N/A"
35	100804	An asterisk put by 2nd statement - are unable to cope etc with comment "This is quite a problem in some areas- strongly needs looking into"
38	200656	"all equipment was stolen from garage"
43	210657	"I help disabled neighbours with their gardens."

Summer Survey 2007 - Pucklechurch village: Individual Questionnaires Response Counts & Texts

Q 63	How satisfied are you with the following aspects of waste management services? (tick one per row)						(SR)
	Very Satisfied	Satisfied	Dissatisfied	Very dissatisfied	Don't Know	<i>Ticked in row</i>	
Fortnightly re-cycling box collection	205 19.4%	590 55.9%	93 8.8%	48 4.5%	16 1.5%	952 90.2%	
Fortnightly Green bin collection	198 18.8%	573 54.3%	116 11.0%	66 6.3%	10 0.9%	963 91.3%	
Fortnightly black bin collection	127 12.0%	323 30.6%	242 22.9%	271 25.7%	11 1.0%	974 92.3%	
Emptying of litter bins	54 5.1%	396 37.5%	115 10.9%	44 4.2%	220 20.9%	829 78.6%	
Emptying of dog waste bins	41 3.9%	270 25.6%	67 6.4%	23 2.2%	395 37.4%	796 75.5%	
Clearance of fly tipped waste	15 1.4%	236 22.4%	178 16.9%	57 5.4%	308 29.2%	794 75.3%	
Disposal of large items	57 5.4%	365 34.6%	112 10.6%	38 3.6%	247 23.4%	819 77.6%	
Recycling of plastic waste	16 1.5%	150 14.2%	255 24.2%	301 28.5%	127 12.0%	849 80.5%	
Municipal waste sites/Sort It sites	119 11.3%	511 48.4%	66 6.3%	23 2.2%	103 9.8%	822 77.9%	
Information on recycling	57 5.4%	479 45.4%	120 11.4%	26 2.5%	85 8.1%	767 72.7%	
Other *	2 0.2%	3 0.3%	5 0.5%	10 0.9%	7 0.7%	27 2.6%	
* If Other, please state:	24	2.3%		<i>Extra text</i>	16		
<i>Answered this question</i>	995	94.3%					
<i>Did not answer</i>	60	5.7%					
<i>The above % s are of the</i>	1055	<i>questionnaires returned from Pucklechurch village.</i>					

Round	Questionnaire	* If Other, please state:	<i>Extra Text</i>
1	40632	No response given	
3	80150	"more local facilities would assist with a greater uptake of recycling"	
4	70142	extra bags, especially over bank holidays	
4	70153	"Recycling of public waste does not happen"	
4	70154	"Plastic waste does not get recycled"	
5	110108		Very satisfied with Fortnightly green bin collection "winter only".
5	110112		"Fortnightly green and black bin collections very dissatisfied in summertime."
8	10127		"Seems to be no provision of plastic waste other than plastic bottles"
9	120241		"I think Pucklechurch stores bin needs to be emptied more"
13	10334	I live in a flat and we don't have a Sort-It box.	
16	10613		"Not enough dog waste bins"
16	50143	plastic waste bins would be nice	
17	160339	plastic recycling needed	
18	20511	Need more responsible collectors who check if THEY have dropped any waste when collecting.	
19	100631	Disposal of large items "Too expensive" Clearance of fly etc "often ring S.G.Council but have to wait too long to get through"	
19	100638		emptying of litter bins "where are
19	100664		Clearance of fly tip "if reported"
21.1	20608		"Not satisfied with any of the above"
23	140650	unsightly bins for collection	
23	140664	ok only because i have a large van	
23	140665	tefra packing	
24	100734	"Waste food disposal"	
24	100735	"Waste food disposal"	
24	100738	"Plastic waste should be part of the doorstep collection. If it can be taken to sort it centres it should be collected from the doorstep"	

Green % up, red % down by at least 5 percentage points from corresponding % for whole parish.

ref.: ptl/Questionnaires v3.44MASTER.mdb -

SummerSurvey2007PucklechurchVillageReports20100618.doc Page 128 of 131

18 June 2010

Summer Survey 2007 - Pucklechurch village: Individual Questionnaires Response Counts & Texts

Q 63 continued...

Round	Questionnaire	* If Other, please state:	Extra Text
25	10639	Opening hours of Sort-It sites are very poor on weekends - encourages fly tipping.	
25	50146		"satisfied with black bin collection in winter but dissatisfied in summer"
26	20700	Food waste	
29.1	170694		"Need more waste bins"
29.1	170695		Question missing, not printed.
30	100671	"need plastic roadside collection"	
31	190616	"need more Dog Waste Bins on main road"	
32	170707		Other ticked but no comment entered
32	170715		"I am dissatisfied with recycling box collectors as they leave the streets a mess chucking around the plastic bags used for papers/bottles etc. I have reported to the council several times, still no joy."
35	100809	"Disposable nappy recycling"	
35	100812		Fortnightly black bin coll.-"maggots"
35	100822	"No green bin"	
35	100834		" I am overall satisfied but when the hot weather comes and you have not cleared a bin out properly and it causes maggots the people"
36	100877	"No criticism. But I am on my own in my house - reduced waste"	
36	100887	"Need to have collection for plastics"	
37	100894		"Waste paper collected by cowboys who do not keep it secure causes much litter"

Q 64 Would you like to use an allotment if one became available? (SH)

(tick one)	Yes	No	Total ticked
	105	807	912
	10.0%	76.5%	86.4%
<i>Answered this question</i>	912	86.4%	
<i>Did not answer</i>	143	13.6%	
<i>The above % s are of the</i>	1055	<i>questionnaires returned from Pucklechurch village.</i>	

Extra text 12

Round	Questionnaire	Response	Extra Text
1	40632		No response given
15	160367	Yes	"if it has piped water"
15	160369	Yes	"if pucklechurch side of motorway"
18	20503	No	"Possibly in the future"
24	100721	No	"but would consider"
24	100761	Yes	"possibly"
24	100762	Yes	"maybe"
24	100763		"Don't know"
26	20702	Yes	"But not yet as I have not time this year."
29.1	170689		"maybe"
29.1	170695	No	Page missing , but Q64: " No"
30	100668	Yes	"when I retire"

Summer Survey 2007 - Pucklechurch village: Individual Questionnaires Response Counts & Texts

Q 65	Would you use a farmers' market in Pucklechurch?		(SH)
	(tick one)	Yes 822 77.9%	No 155 14.7%
			Total ticked 977 92.6%
			<i>Extra text</i> 25
	<i>Answered this question</i>	977	92.6%
	<i>Did not answer</i>	78	7.4%
	<i>The above % s are of the</i> 1055 <i>questionnaires returned from Pucklechurch village.</i>		

Round	Questionnaire	Response	Extra Text
1	40630	Yes	"Definitely. Love the idea and travel to others in the area at present."
1	40632		No response given
2	80139	Yes	"if at weekend"
3	80166	Yes	"at relevant time of day"
3	80171	Yes	"at weekends"
9	120202	Yes	"If it was weekends"
11	70631		"maybe"
13	10330	Yes	"if I was fit enough"
14	70353	Yes	"Yes Absolutely"
16	10613	Yes	"Yes, if it was at the weekend. I would prefer to buy fresh produce."
18	20503	Yes	"Depending when it was"
19	100636	Yes	"Last comment- horses should not use main roads except when necessary!"
22.2	140610		questions 42 to 65 not answered
23	140624		questions 42 onwards not answered
23	140664		"might"
23	140668		"depends when and where"
26	20707	Yes	"The Friday stand at the Community Centre was overpriced for fruit & veg."
28	170616	Yes	Ticked 3 times, very enthusiastic!
29.1	170695	Yes	Page missing, but Q65: " Yes"
30	100670	Yes	"most definitely"
32	170715	Yes	"Definitely"
33	190659	Yes	"depending on the day"
35	100804	Yes	"It would be a good idea if people could be asked to tidy up their gardens or clean their properties once in a while, if they have difficulty in doing so because of disability or old age help should be provided. The general appearance of some properties is a lot to be desired."
35	100828	Yes	"Yes, if prices were competitive"
43	210651	Yes	"If price was right - plus we had a greengrocers for a brief time in the village but quality was varied and also no receipts were ever given."

Office comment : A farmers' market subsequently operated at the baker's shop in Pucklechurch for about 2 years, but then moved away from the parish.

Document History

<i>Date</i>	<i>Description</i>
13/12/08	First set of separate reports for Pucklechurch village generated from database version << Questionnaires v3.14 MASTER.mdb>> and issued as <<SummerSurvey2007PucklechurchVillageReports20081213.doc>>.
18/06/10	<p>Introduced this Document History.</p> <p>Updates corresponding to database versions up to << Questionnaires v3.44 MASTER.mdb>> including:</p> <p>v3.25: Rounds and Q4 Road anomalies corrected. Collection Rounds and (Individual) Questionnaires Returned report updated, Q4 responses updated and Rounds in Texts responses updated.</p> <p>v3.31: Corrections to household addresses included in Rounds, 0 count in question H7, and to Answered/Did not answer counts for RD type questions, and moving some misplaced text responses from H9.2 to Additional comments H10) . Corrections to some text response and comments, completing texts previously truncated during processing. Q19 'Other' row response included with 'Other' text.</p> <p>v3.42: Updated reports for bus questions Q44.1, Q44.2, Q45.1 & Q45.2 with correctuions to Departure and Return time responses and texts.</p> <p>v3.44: In Q44.1 inserted counts for 'Ticked in one or more of above rows' and 'Highly likely or likely in one or more rows ' . In Q 44.2 inserted counts for those who also ticked 'Highly likely', 'likely' or 'Not likely' in Q 44.1. Inserted Answered count for Q45 overall (Q45.1 &/or Q45.2).</p> <p>Added reference to analysis of Bus Destination popularity and response Departure and Return times in file << Q45BusDestinations&TimesDemand v6.pdf>>.</p> <p>Question response texts and 'Extra texts' were extracted from the reports for the whole parish <<SummerSurvey2007WholeReports20100606.doc>>, which included some text being replaced with ... in an attempt to avoid causing offence or to preserve the anonymity of the respondent or household, questions missing in questionnaires noted under 'Extra text', minor editing corrections to text responses to bus questions Q44.1 & Q44.2, and Area with Round and Questionnaire number for Q45 text(s).</p> <p>Explanations on 'Text responses and Comments', 'Extra text', 'Answered this question' counting, and 'Missing questions' were also copied from that whole parish reports document, extended a little to cover village areas.</p> <p>Inserted Google Earth aerial view showing Village areas for reports and Pucklechurch parish boundary.</p> <p>This document released as <<SummerSurvey2007PucklechurchVillageReports20100618.doc>>.</p>