

Summer Survey 2007 - Shortwood: Index by Topic

Topic	Question summary extract / Description	Page
Accommodation move	H 2 Is your household or anyone in your household looking for alternative accommodation for any of the following reasons? (Tick all that apply)	8
Additional comments	H 10 If you have additional comments please write them below. Use extra sheets of paper if you wish.	12
	Text responses and Comments on questions	6
Adult education classes	Q 34 Do you feel that there is a need for adult education classes locally?	31
	Q 35 If "yes" what would the best time(s) for you to attend classes?	31
	Q 36 What subject(s) would interest you the most?	32
Age	H 1 Please enter the number of people in your household in each age group	7
	Q 1 Please indicate your age below.	13
Amenities/facilities	Q 28 Within our community, do you think that there are sufficient amenities/facilities for:	28
	Q 29 Would you regularly (once a week or more) use any of the following if they were to be provided?	28
Amenities/services access	Q 30 Is there a particular reason why access to amenities within the community is restricted or a particular concern for you?	29
	Q 31 Do you have any difficulty getting to any of the following services?	
Areas, Rounds, households & questionnaires returned	Households in delivery/collection Rounds defined as well as number of Household and Individual questionnaires returned and analysed	4
Buses	Q 44.1 Which of these would attract you to use buses more? (tick all that apply)	36
	Q 44.2 Continued from previous question: Which of these would attract you to use buses more?	36
	Q 45.1 We need to understand the demand for bus services. Please indicate how often you would (or do) use buses to/from the following	37
	Q 45.2 Continued: Please indicate how often you would (or do) use buses to/from the following destinations. Also enter the time of day you	38
	Q 50 Are you interested in car sharing for your commute to work?	40
Car sharing		
Communal areas -	Q 25 Which of our communal areas should get more attention for maintenance and appearance?	26
Community Centre - Pucklechurch	Q 26 Do you feel that the Community Centre is adequate for the needs of Pucklechurch?	27
Community events - Revel, Fête	Q 39 How important to you and your feeling of community are events such as Pucklechurch Revel and Shortwood Village Fete?	33
	Q 40 Did you participate in or attend any of the activities associated with these events in 2006?	34
Countryside use/preservation	Q 15 How often do you use the countryside within the community plan area for such things as rambling, horse riding, cycling etc?	19
	Q 16 How important do you feel the following measures might best preserve the natural environment?	19
Cycling and walking	Q 46 Do physical difficulties prevent you from cycling or using the countryside on foot?	39
	Q 47 Which of the following would be likely to encourage you to cycle or to increase your use of a bicycle? (tick one per row)	39
	Q 48 How often do you use local footpaths or bridleways in the countryside?	39
	Q 49 In relation to footpaths, cycle ways and bridleways, would any of the following increase your use of them?	40
	Q 56 What would encourage you to walk or cycle rather than use your car for local short trips?	46
	Document History	History of changes to this document
Energy, sustainability and environment	H 8 What forms of energy do you use in your home currently and what do you intend to use in 5 years time?	11
	Q 58 If a suitable site could be found, would you be in favour of any of the following types of sustainable energy production plant being built	48
	Q 59 Would you be interested in joining a local group to promote environmental and sustainability topics within our community?	49
Extra Text	Comment not prompted for in the question or recorded on data entry or analysis	6
Farmers' market	Q 65 Would you use a farmers' market in Pucklechurch?	52
Flooding	H 3 How often are you affected by flooding?	8
	H 4 How would you describe the flood water?	8
	H 5 Please identify the location of the flooding	9

Summer Survey 2007 - Shortwood: Index by Topic

Topic	Question summary extract / Description	Page
Garden/allotment	Q 62 If you tick either of the boxes in this question, please complete the section on the inside last page.	50
	Q 64 Would you like to use an allotment if one became available?	52
Gas (mains)	H 9.1 Do you want mains gas supply?	11
	H 9.2 If the answer was Yes (want mains gas supply) to the last question, please state road:	12
Good Neighbour scheme	H 6 Is there a need for a "Good Neighbour" scheme in your neighbourhood?	10
Green Belt/development	Q 8 Do you believe that the Green Belt should be preserved at all costs?	16
	Q 9 Would support the following types of development within the Green Belt or on agricultural land	16
	Q 10 Which of the following statements would you support in relation to the three types of development?	17
	Q 11 How might the site of the derelict Congregational Chapel in the centre of Pucklechurch be best developed?	17
	Q 12 Can you identify other derelict or vacant land locally?	18
	Q 13 How would you feel about further development of Pucklechurch Trading Estate?	18
Historic environment	Q 43 How do you think we might best preserve and enhance the historic environment?	35
Internet	Q 41 With regard to using and accessing the Internet and email please tick which of the following statements best applies to you.	34
Involvement with groups/clubs	Q 33.1 Do you involve yourself with any local activity groups, clubs or other social organisations?	30
	Q 33.2 Omit if answered "Yes . . .".	30
Local information	Q 37 How well informed do you think you are about what is going on in your community?	32
	Q 38 Where do you get your local information?	33
Missing questions	Questions missing, not printed, in a few Individual questionnaires	6
Meeting Room - Shortwood	Q 27 Go to question 28 if you are not a resident of Shortwood. Is there a need for a village meeting room in Shortwood?	27
Occupation	Q 3 Are you at present?	13
Parish Council	Q 42 Which statement best corresponds to your understanding and awareness of the Parish Council and its activities?	34
Poilce coverage	Q 32 What do you feel about the police coverage in our community based on the needs/problems we encounter?	30
Pollution - litter, dog fouling, fly tipping (See also Street Lighting Q 17 & 18)	Q 19 Please indicate where and how often litter is a problem. (tick one per row)	21
	Q 20 In your opinion where does litter come from and how serious is it? (tick one per row)	22
	Q 21 Please indicate where and how often dog fouling is a problem. (tick one per row)	23
	Q 22 If you consider fly-tipping to be a problem in the Community Plan area please indicate below the location of any persistent problems	23
	Q 23.1 Do you have a problem with noise pollution where you live? If so please indicate source of problem.	25
	Q 23.2 Do you have a problem with light pollution where you live? If so please indicate source of problem.	26
Pollution - noise, light, vibration from	Q 24 Are you affected by vibration from vehicles?	26
	Q 4 Location: Road or Street where you live?	14
	Q 5 How happy are you with the general character of the area you live in?	14
Road, local environment	Q 6 How do you feel about the following statements? (tick one per row)	15
	Q 7 How important are the following aspects to you about where you live?	15
	Q 57 Are there any specific places where the highway (road or pavement) in and around the area needs improving?	46
Roads and pavements		
Sex	Q 2 Sex	13
Street lighting	Q 17 If paths and streets are in darkness, people may feel unsafe. With too many street lights, the rural feel of our community may be	20
	Q 18 Do you believe there should be times (e.g. midnight to 5 a.m.) during which street lighting is turned off in our community.	20

Summer Survey 2007 - Shortwood: Index by Topic

Topic	Question summary extract / Description	Page
Traffic, parking, accidents, calming	H 7 How often in the last 5 years have you suffered damage to your property caused by a vehicle	10
	Q 51 Are you concerned about traffic locally? Please tick where and what concerns you	41
	Q 52 How often have parked vehicles caused an obstruction to you? Please tick the box that corresponds to your experience	42
	Q 53 Not all accidents are recorded by police. We need to get a more complete picture of problems in our area. How many of the following	42
	Q 54 Do you feel that the traffic calming scheme in Shortwood works?	43
	Q 55 Community speed watch schemes allow trained local people to monitor traffic speeds with specialist equipment. These are supported by	45
Travellers	Q 14 Travellers: How much do you agree with the following statements on the provision of facilities for travellers?	18
Waste management and recycling	Q 63 How satisfied are you with the following aspects of waste management services?	51
Working from home	Q 60 If you are employed or self-employed, how often do you work from home? Please estimate what this might be in five years time (tick one)	49
	Q 61 Please state anything that would help you to work more easily from	49

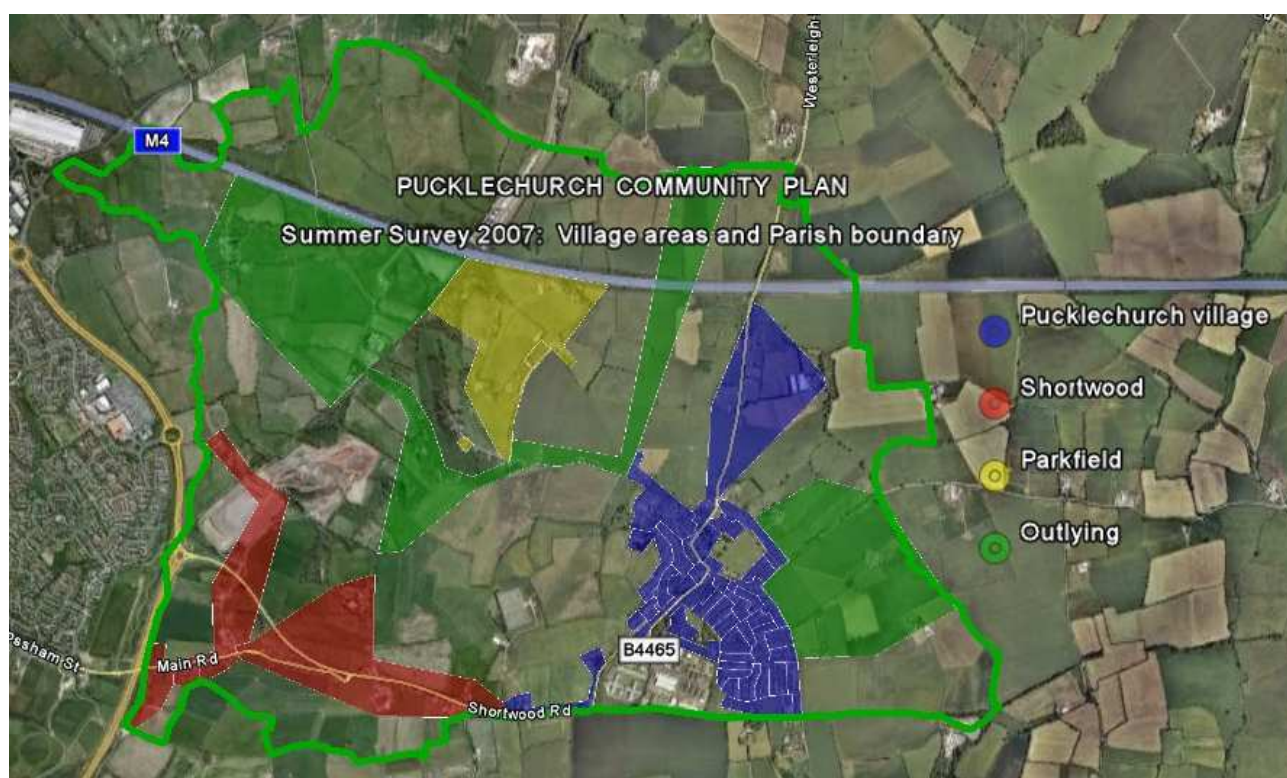

Summer Survey 2007: Delivery/Collection Rounds and Questionnaires Returned

<i>Village</i>	<i>Delivery/Collection Round</i>	<i>Number of Households</i>	<i>Questionnaires Returned</i>			
			<i>Household (H)</i>	<i>Individual (Q)</i>	<i>Household (H)</i>	<i>Individual (Q)</i>
Outlying	6 Feltham Rd, Cranford Fm, Marsh Fm, Lower Hodden Ho, Northfield Ho, Hodden La, Churchmead Fm	10	9	90.0%	20	200.0%
	44 Coxgrove Hill from Railway Path bridge to Meadowland Cottage & Lane to top of The Vale corner, Parkfield Rd to next west of Rose & Crown, Leigh Fm off Westerleigh	18	12	66.7%	19	105.6%
	45 LydeGreen: Lyde View, 1-4 Lydegreen Fm, Lambridges, Grove Fm	7	5	71.4%	7	100.0%
Outlying	Area Totals:	35	26	74.3%	46	131.4%
Parkfield	40.1 Parkfield Rank 1-25	25	15	60.0%	26	104.0%
	40.2 Parkfield Rank 26-50, Courtney Co, Ivywell, The Meadows, Long Acre, Old School Ho, Park Fm, Parkfield Ho,	34	11	32.4%	23	67.6%
	40.3 The Vale 1-6 (Parkfield)	5	5	100.0%	12	240.0%
Parkfield	Area Totals:	64	31	48.4%	61	95.3%
Pucklechurch village	1 Parkfield Rd from Westerleigh Rd to Rose & Crown, Edmund's Ct, Farlands	39	26	66.7%	45	115.4%
	2 Westerleigh Rd LHS after PO leaving Pucklechurch	25	12	48.0%	24	96.0%
	3 Westerleigh Rd RHS from Church leaving Pucklechurch	19	13	68.4%	24	126.3%
	4 Castle Rd both sides	23	22	95.7%	40	173.9%
	5 Lansdown Rd both sides	26	11	42.3%	23	88.5%
	7 Grey House King's La, Homefield Rd RHS 53-17 odd	17	12	70.6%	18	105.9%
	8 Becket House King's La, Homefield Rd LHS 66-48 even from King's La to Queen's Rd & Queen's Rd (1-16)	27	25	92.6%	45	166.7%
	9 Shortwood Rd RHS 2-18 even (incl Fleur & Malthouse), Westerleigh Rd PO, 2, Local Store & S'Stn, Abson Rd from PO T-junction to Village Hall & cut opposite	22	14	63.6%	15	68.2%
	10 Hill View Rd (2-44, no odd in rd)	22	18	81.8%	28	127.3%
	11 Orchard Rd (1-18)	14	11	78.6%	21	150.0%
	12 Homefield Rd RHS 46-6 even from Shortwood Rd	21	16	76.2%	24	114.3%
	13 Shortwood Rd: The Poplars, Cherry Ho, Maple Ho, Willow Ho	28	23	82.1%	31	110.7%
	14 Shortwood Rd LHS from 1-39 odd (incl Newsagent) to Ash Lodge before bus stop	18	16	88.9%	35	194.4%
	15 Birch Dr 49-32	18	13	72.2%	23	127.8%
	16 Birch Dr 52-69 & Cedar Way 1-18 fronts	36	26	72.2%	39	108.3%
	17 Maple Walk 5-25	21	19	90.5%	25	119.0%
	18 Maple Walk 28-43 & 1-4	20	14	70.0%	18	90.0%
	19 Abson Rd 24-76 Village Hall & cut opposite to Hawkrigge Dr, Oaktree Ave 1-4	26	22	84.6%	40	153.8%
	21.1 Dennisworth (3-17), Homefield Rd 1, 3, 15	18	18	100.0%	24	133.3%
	21.2 Poplar Dr (1-18)	17	11	64.7%	17	100.0%
	22.1 Shortwood Rd, Pucklechurch 32-84 even	26	10	38.5%	19	73.1%
	22.2 Shortwood Rd: Dennisworth Ho, Barn, Policeman's corner	6	5	83.3%	13	216.7%
	23 Becket Ct 14-34 both sides from St Aldham's Dr to end, St Aldham's Dr LHS 1-19 from Becket Ct	20	15	75.0%	35	175.0%
	24 St Aldham's Dr RHS 2-44 even from Becket Ct and end houses	21	20	95.2%	51	242.9%
	25 Cedar Way 27-40 (fronts facing Oaktree	14	9	64.3%	20	142.9%
	26 Oaktree Ave 31-42 above Cherry Tree Ct to top of hill, Hawthorne CI LHS 1-18 from Oaktree Ave	30	18	60.0%	37	123.3%
	27 Cherry Tree Ct (1-17)	17	0	0.0%	0	0.0%
	28 Holly Close (1-25)	25	13	52.0%	34	136.0%
	29.1 Hawthorne CI 38-60	23	16	69.6%	23	100.0%
29.2 Kestrel Dr 1-22	22	17	77.3%	33	150.0%	

Summer Survey 2007: Delivery/Collection Rounds and Questionnaires Returned

Village	Delivery/Collection Round	Number of Households	Questionnaires Returned				
			Household (H)	Individual (Q)	Household (%)	Individual (%)	
Pucklechurch village	30 Hawkridge Dr 27-20 LHS near top, Hawthorne Cl RHS 30-37, Partridge Rd 28-33 across the top, all from underpass on	22	4	18.2%	5	22.7%	
	31 Hawkridge Dr 46-34 & 47-60 fronts facing	27	15	55.6%	24	88.9%	
	32 Hawkridge Dr 1-14, Eagle Cres RHS 25-32 from Abson Rd	22	15	68.2%	32	145.5%	
	33 Merlin Ridge 15-20 & Woodpecker Cres 1-10 fronts facing	16	7	43.8%	17	106.3%	
	34 Woodpecker Cres 15-24 & Partridge Rd 1-16 fronts facing, Partridge Rd 20-25	32	15	46.9%	25	78.1%	
	35 Partridge Rd 37-59 incl end houses & Goldfinch Way 1-8 fronts facing	29	20	69.0%	31	106.9%	
	36 Eagle Cres 12-54 both sides to corner with fronts facing from Oaktree Ave	22	9	40.9%	12	54.5%	
	37 Eagle Cres 8-1, 9-10 facing Abson Rd, Dyrham View 5-17 facing Abson Rd	23	15	65.2%	30	130.4%	
	38 Dyrham View 1-4 & 18-24 NOT facing Abson Rd, Oaktree Ave 57-51 facing Back	17	10	58.8%	22	129.4%	
	41 Kestrel Dr 52-35 RHS from Oaktree Ave, Merlin Ridge LHS 1-6 (fronts facing at angle to Oaktree Ave/Kestrel Dr)	24	13	54.2%	23	95.8%	
	43 Hawkridge Drive 82-67 with rear on RHS from Abson Rd (front paths facing Holly Close & Cherry Tree Ct)	16	6	37.5%	11	68.8%	
	Pucklechurch village	Area Totals:	911	594	65.2%	1056	115.9%
	Shortwood	20.1 Shortwood Rd outside of Pucklechurch sign, Shortwood Hill to Cattybrook in Shortwood & B4465 to A4174 Ring Rd incl Gingell's Fm, Shortwood Lodge	27	20	74.1%	40	148.1%
20.2 Main Rd Shortwood 26-59 incl The Nest, Rock Villa		13	6	46.2%	9	69.2%	
39 Shortwood Main Rd: Hillside Ho, Rockhouse Fm, Shortwood Villas 5, Main Rd 7 & 17-31 odd, 28, Cattybrook Rd 3-8, The Vale 1-2, Rosary 1-5, Avalon		27	23	85.2%	38	140.7%	
42 Shortwood: Bridge Rd 1-9, Bijou, Woodgate, Cottage, Main Rd 61-75 odd, 79-93 odd, 62-68 even, Bridge Inn		33	15	45.5%	23	69.7%	
Shortwood	Area Totals:	100	64	64.0%	110	110.0%	
Overall Totals:		1110	715	64.4%	1273	114.7	
2001 Census for comparison		All dwellings:	1120				
		Household spaces with residents:	1089				

Text responses and Comments

Text responses, whether prompted or not, were recorded from each questionnaire. Comments made but not asked for in the question are shown under *Extra Text*.

It was intended that such unprompted comments should appear within “ “ if written on the questionnaire by the respondent, or without quotes if made (usually for clarification) on data entry or analysis. However, please forgive: the use of quotes often not being that discriminate, text not always appearing in the intended columns, and little effort has been made to correct upper/lower case errors on data entry!

Dots ... indicate where text has been omitted in an attempt to avoid causing offence or to preserve the anonymity of the respondent or household.

Answered this question

A question is counted as *Answered* if one or more prompted for responses (tick, number or text) have been made in a questionnaire, but a question is not counted as *Answered* if the only response is an unprompted for comment recorded as *Extra Text*.

Missing questions

Unfortunately, a few of the Individual questionnaires were distributed with a missing page or blank page side, not allowing 17 respondents to answer from 3 to 6 questions. This affected responses to 38 questions on 10 different page sides, from 11 collection Rounds and all 4 village areas. In the worst cases:

The same 4 questions (Q16-19) were missing in 4 questionnaires from Pucklechurch village (0.38% of the 1055 Individual questionnaires returned from Pucklechurch village)
3 of which were from respondents in the same 75 - 84 age group (2.9% of the 104 returned from that age group in the whole parish)
and 3 of which were from the same Round 3 (10% of the 30 returned from that Round).

The same 6 questions (Q39-44) were missing from 3 questionnaires (0.24% of the 1273 Individual questionnaires returned from the whole parish) from 3 different Rounds, village areas (not Shortwood) and age groups.

For Shortwood:

The same 4 questions (Q62-65) were missing in 2 questionnaires from Round 39 (1.8% of the 110 Individual questionnaires returned from Shortwood
5.3% of the 38 returned from that Round)
both of which were from respondents in the same 25 - 44 age group.

A further 4 questions were (Q58-61) were missing from another Round 39 questionnaire in Shortwood.

The rest of this report analyses the responses in the 64 Household and 110 Individual questionnaires returned from Shortwood i.e. from Delivery/Collection Rounds 20.1, 20.2, 39 and 42 only, as previously defined on page 5.

Summer Survey 2007 - Shortwood: Household Questionnaires Response Counts & Texts

H 1

Please enter the number of people in your household in each age group

(NL)

	Number of people in age group		<i>Household maximum</i>	<i>Number of Households with occupants in age group</i>	
	<i>Total</i>				
0 - 4	2	1.4%	1	2	3.1%
5 - 11	7	5.0%	2	5	7.8%
11 - 15	7	5.0%	2	6	9.4%
16 - 17	5	3.6%	1	5	7.8%
18 - 24	10	7.1%	2	9	14.1%
25 - 44	32	22.9%	2	22	34.4%
45 - 59	35	25.0%	2	24	37.5%
60 - 64	16	11.4%	2	14	21.9%
65 - 74	14	10.0%	2	13	20.3%
75 - 84	8	5.7%	2	7	10.9%
85+	4	2.9%	1	4	6.3%
Overall	140	100.0%	6		

Extra text 9
Answered this question 58 90.6% *with an average of* 2.41 *per household.*

Did not answer 6 9.4%

The % s in the right hand column above are of the 64 *Household questionnaires returned from Shortwood.*

Office comment : This was apparently the most misunderstood question. Rather than entering the number of people in each age group in the relevant boxes, 44 of the Household questionnaires were returned with a tick, cross or a number in the 0 - 4 or 5 - 11 box only. **As it is unlikely that a child or children under 12 years of age were living alone, these responses were not counted.** Possible reasons why this question was misinterpreted:

Perhaps respondents marked the box to represent the number of people in the household;
 or just the number of children in the age groups were indicated; adults not wanting to reveal their age;
 or may be in some cases a Household questionnaire was filled in for an individual only, rather than for the household.

Although the responses with a tick, cross or number in the 0 - 4 or 5 - 11 box only have not been counted in the above analysis, the responses were recorded and are included under *Extra Text* in the table below:

<i>Round</i>	<i>Questionnaire</i>	<i>Responses</i>	<i>Number of people in age group</i>	<i>Extra Text</i>
20.1	70667			Ticked 0-4 box only.
20.1	70677			Tick or "1" in age group 0-4 only..
20.1	70680			Tick in age group 0-4 only.
20.2	70328			Unlikely X in 0-4 only.
20.2	70329	60 - 64: 1		60-64 ticked, does it mean one or more people?
39	180603			Tick in age group 0-4 only.
39	180623	75 - 84: 1, 85+: 1		A tick in each age group box, taken to mean 1 of each.
39	180625	85+: 1		A tick in the age group, taken to mean 1 person
42	210615	25 - 44: 1, 45 - 59: 1, 60 - 64: 1		X marked for ages - assumed 1 per group.

Summer Survey 2007 - Shortwood: Household Questionnaires Response Counts & Texts

H 2 Is your household or anyone in your household looking for alternative accommodation for any of the following reasons? (Tick all that apply) (MA)

Not looking - go to next question

	Within area		Outside area		<i>At least one tick in row</i>
To find accommodation at an affordable price for growing family	0		0		0 0.0%
To find suitable accommodation for first time buyer/renter	3	4.7%	1	1.6%	3 4.7%
To find suitable accommodation when downsizing	2	3.1%	1	1.6%	2 3.1%
Employment opportunities	0		0		0 0.0%
To move to a better area	0		0		0 0.0%
Forced to move	0		0		0 0.0%
To move to a more urban area			0		0 0.0%
To move to a more rural area			0		0 0.0%
To meet the needs of an elderly person or a person with disabilities	0	0.0%	1	1.6%	1 1.6%
Other	1	1.6%	0	0.0%	1 1.6%
 <i>At least one tick in column</i>	6	9.4%	3	4.7%	

Extra text 1

Answered this question 7 10.9%

Did not answer 57 89.1%

The above %s are of the 64 *Household questionnaires returned from Shortwood.*

H 3 How often are you affected by flooding? (SH)

	Unknown or never (go to H6)	Every 2-5 years	Yearly	Several times a year	<i>Total ticked</i>
Tick one only	55	1	1	2	59
	85.9%	1.6%	1.6%	3.1%	92.2%
<i>Answered this question</i>	59	92.2%			
<i>Did not answer</i>	5	7.8%			
<i>The above %s are of the</i>	64	<i>Household questionnaires returned from Shortwood.</i>			

H 4 How would you describe the flood water? (SH)

	Storm water	Sewerage	<i>Total ticked</i>
(Tick one only)	8	0	8
	12.5%	0.0%	12.5%

Extra text 1

Answered this question 8 12.5%

Did not answer 56 87.5%

The above %s are of the 64 *Household questionnaires returned from Shortwood.*

<i>Round</i>	<i>Questionnaire</i>	<i>Response</i>	<i>Extra Text</i>
42	210601	Storm water	"Stream Water"

Green %s up, red %s down by at least 5 percentage points from corresponding % for whole parish.

Summer Survey 2007 - Shortwood: Household Questionnaires Response Counts & Texts

H 6 Is there a need for a "Good Neighbour" scheme in your neighbourhood? (SH)

If you would be prepared to join a group to establish such a scheme please complete the information on the inside of the back page of the individual questionnaire

	Yes	No	I would need more information	
(Tick one only)	13	20	22	Total ticked
	20.3%	31.3%	34.4%	55 85.9%

Answered this question 55 85.9%
Did not answer 9 14.1%

The above % s are of the 64 *Household questionnaires returned from Shortwood.*

Office comment : Of the 108 people throughout the parish ,who expressed interest in a "Good Neighbour" scheme by providing their contact details inside the back page of the Individual questionnaire:

- 1 was from Lyde Green
- 8 were from Parkfield
- 88 were from Pucklechurch village
- 11 were from Shortwood

Meetings were held to initiate the scheme,which has become established.

H 7 How often in the last 5 years have you suffered damage to your property caused by a vehicle (N)

	Total number	Maximum number	<i>Answer:</i>							
			0	>0:	1	2	3	4	5	6
	7	4	40	2	0	0	1	1	0	0
			62.5%	3.1%	0.0%	0.0%	1.6%	1.6%	0.0%	0.0%

Extra text 2

Answered this question 42 65.6%
Did not answer 22 34.4%

The above % s are of the 64 *Household questionnaires returned from Shortwood.*

	Round	Questionnaire	Response
	20.1	70675	4
	42	210612	0

Extra Text

"Cars often hit the chicane outside the house"
"N/A"

Summer Survey 2007 - Shortwood: Household Questionnaires Response Counts & Texts

H 8 What forms of energy do you use in your home currently and what do you intend to use in 5 years time? (MA)
(Tick all that apply)

	Now		In 5 years		<i>At least one tick in row</i>	
Electricity - standard tariff	57	89.1%	23	35.9%	57	89.1%
Electricity - green tariff	3	4.7%	9	14.1%	10	15.6%
Mains gas	0	0.0%	2	3.1%	2	3.1%
Bottled/tank gas	16	25.0%	3	4.7%	17	26.6%
Biogas	1	1.6%	1	1.6%	2	3.1%
Oil	43	67.2%	16	25.0%	43	67.2%
Coal	18	28.1%	11	17.2%	18	28.1%
Wood	27	42.2%	15	23.4%	28	43.8%
Solar power	1	1.6%	5	7.8%	6	9.4%
Wind power	0	0.0%	5	7.8%	5	7.8%
Geothermal power	0		0		0	0.0%
Other *	0		0		0	0.0%
<i>At least one tick in column</i>	64	100.0%	35	54.7%		

* If Other, please state: 0 0.0%

Answered this question 64 100.0%

The above % s are of the 64 *Household questionnaires returned from Shortwood.*

H 9.1 Do you want mains gas supply? (SH)

* If Yes, please see next question

(Tick one only)	Already have it	Yes *	No	<i>Total ticked</i>
	0	35	23	58
	0.0%	54.7%	35.9%	90.6%

Extra text 8

Answered this question 58 90.6%

Did not answer 6 9.4%

The above % s are of the 64 *Household questionnaires returned from Shortwood.*

Round	Questionnaire	Response	<i>Extra Text</i>
20.1	70671	Yes *	"Shortwood hill"
20.1	70672	Yes *	"shortwood hill"
20.1	70673	Yes *	"Shortwood Hill"
20.1	70674	Yes *	"Shortwood hill"
20.1	70675	Yes *	"Shortwood Hiill"
20.1	70676	Yes *	"Shortwood Hill"
20.1	70677	Yes *	"Shortwood hill"
20.1	70678	Yes *	"Shortwood"

Green %s up, red %s down by at least 5 percentage points from corresponding % for whole parish.

Summer Survey 2007 - Shortwood: Household Questionnaires Response Counts & Texts

H 9.2 If the answer was Yes (want mains gas supply) to the last question, please state road: (RD)

		<i>Count</i>		
Bridge Road	Shortwood	2	3.1%	
Cattybrook Road	Shortwood	8	12.5%	
Main Road	Shortwood	15	23.4%	
Shortwood Hill	Shortwood	2	3.1%	
<i>Total of above</i>		27	42.2%	
* If road not in above list, please enter it		0	0.00%	<i>Extra text</i> 3
<i>Answered this question</i>		27	42.2%	
<i>Did not answer</i>		37	57.8%	
<i>The above % s are of the</i>		64 <i>Household questionnaires returned from Shortwood.</i>		

<i>Round</i>	<i>Questionnaire</i>	<i>Response</i>	<i>* If road not in above list, please enter it</i>	<i>Extra Text</i>
39	180623	Cattybrook Road Shortwood		"(South) Shortwood"
39	180633	Cattybrook Road Shortwood		"North"
42	210609	Bridge Road Shortwood		"Would like further info."

H 10 If you have additional comments please write them below. (T)
Use extra sheets of paper if you wish.

<i>Round</i>	<i>Questionnaire</i>	<i>6 Additional Comments</i>
20.1	70675	Would love mains sewerage.
20.1	70676	Constant damage to layby and grass verge outside the house caused by cars and lorries turning, and constant litter problem.
39	180605	Continued damage to vehicles in Shortwood in the last 5 years. I have had 4 tyres slashed, wing mirror removed, deliberate scratching to cars, wipers removed. Neighbours have had car windows broken. Police response poor. Wher is our beat officer? Improved behaviour in local pubs.
39	180632	A bus service that goes from Shortwood to Emersons Green so that people who do not have cars or cannot drive can have access to shops, the doctor's surgery, dentist, vet, library, bank, etc.
42	210601	When we moved in 24 years we were assured that the gas main was to be connected shortly. I was told later that the Parish Council rejected the plan without the consent of the Shortwood community. IBSTOCK later promised their backing if their development of the claypit area to a new brick manufacturing came about. Again we were disappointed.
42	210607	Could be a good idea to have mains gas in the area - just in case my oil boiler needs replacing in the future.

Green %s up, red %s down by at least 5 percentage points from corresponding % for whole parish.

Summer Survey 2007 - Shortwood: Individual Questionnaires Response Counts & Texts

Q 1	Please indicate your age below.		(SL)
	(tick one)		
	5 - 10	0 0.0%	
	11 - 15	2 1.8%	
	16 - 17	0 0.0%	
	18 - 24	5 4.5%	
	25 - 44	29 26.4%	
	45 - 59	32 29.1%	
	60 - 64	16 14.5%	
	65 - 74	14 12.7%	
	75 - 84	5 4.5%	
	85+	3 2.7%	
		<i>Extra text</i>	1
	<i>Answered this question</i>	106 96.4%	
	<i>Did not answer</i>	4 3.6%	
	<i>The above % s are of the</i>	110 <i>Individual questionnaires returned from Shortwood.</i>	

	(tick one)		<i>Extra Text</i>
<i>Round Questionnaire</i>	<i>Response</i>		
42 210622	60 - 64		60-64 and 65-74 ticked used lower age

Office comment : Bear in mind, whilst considering the analyses of age responses and of the responses to other questions by age, that the number of years in each age group varies considerably (to align with the 2001 Census for comparisons). For example one would expect the 2 year 16-17 age group to have much less respondents than the 20 year 25-44 age group.

Q 2	Sex			(SH)
	(tick one)	Female	Male	<i>Total ticked</i>
		57	46	103
		51.8%	41.8%	93.6%
			<i>Extra text</i>	1
	<i>Answered this question</i>	103 93.6%		
	<i>Did not answer</i>	7 6.4%		
	<i>The above % s are of the</i>	110 <i>Individual questionnaires returned from Shortwood.</i>		

<i>Round Questionnaire</i>	<i>Response</i>	<i>Extra Text</i>
42 210622	Female	Both ticked see question 1

Q 3	Are you at present?		(SL)
	(tick one)		
	An employee	50 45.5%	
	Unemployed	2 1.8%	
	Self-employed - employing other people	5 4.5%	
	Self employed - not employing other people	11 10.0%	
	In a government training scheme	0 0.0%	
	In full time education	4 3.6%	
	Unwaged looking after household	6 5.5%	
	Retired	23 20.9%	
	Permanently sick / disabled	4 3.6%	
		<i>Extra text</i>	3
	<i>Answered this question</i>	105 95.5%	
	<i>Did not answer</i>	5 4.5%	
	<i>The above % s are of the</i>	110 <i>Individual questionnaires returned from Shortwood.</i>	

Green %s up, red %s down by at least 5 percentage points from corresponding % for whole parish.

Summer Survey 2007 - Shortwood: Individual Questionnaires Response Counts & Texts

Q 3 continued . . .

(tick one)

<i>Round</i>	<i>Questionnaire</i>	<i>Response</i>	<i>Extra Text</i>
39	180658	Permanently sick / disabled	Ticked "Retired" and "Permanently sick /
42	210623	Retired	"Work Part time"
42	210632	An employee	"Of my own company"

Q 4 Location: Road or Street where you live? (RD)

Location	Count	
Bridge Road	5	4.5%
Cattybrook Road	17	15.5%
Main Road	36	32.7%
Rosary	3	2.7%
Shortwood Hill	33	30.0%
Shortwood Road	2	1.8%
Siston Lane	1	0.9%
<i>Total of above</i>		97 88.2%
* If not in above list, enter Road or Street		3 2.7%
<i>Answered this question</i>		100 90.9%
<i>Did not answer</i>		10 9.1%
<i>The above % s are of the</i>		110 <i>Individual questionnaires returned from Shortwood.</i>

<i>Round</i>	<i>Questionnaire</i>	<i>Location</i>	<i>Response</i>	<i>* If not in above list, enter Road or Street</i>
39	180656			Lane dirt track
42	210630			Shortwood
42	210646			Shortwood

Q 5 How happy are you with the general character of the area you live in? (SL)

(tick one)

Very Happy	37	33.6%	
Happy	68	61.8%	
Unhappy	4	3.6%	
Very Unhappy	1	0.9%	
			<i>Extra text</i> 1
<i>Answered this question</i>		110	100.0%
<i>The above % s are of the</i>		110	<i>Individual questionnaires returned from Shortwood.</i>

(tick one)

<i>Round</i>	<i>Questionnaire</i>	<i>Response</i>	<i>Extra Text</i>
42	210602	Very Unhappy	"Ring road outside of house too close"

Green %s up, red %s down by at least 5 percentage points from corresponding % for whole parish.

Summer Survey 2007 - Shortwood: Individual Questionnaires Response Counts & Texts

Q 6	How do you feel about the following statements? (tick one per row)					(SR)
		Strongly agree	Agree	Disagree	Strongly Disagree	<i>Ticked in row</i>
	"Where I live there is a strong community identity"	8 7.3%	78 70.9%	18 16.4%	1 0.9%	105 95.5%
	"My community is a safe place to live"	16 14.5%	83 75.5%	10 9.1%	0 0.0%	109 99.1%
	"Where I live people look out for each other"	20 18.2%	70 63.6%	14 12.7%	1 0.9%	105 95.5%
	"It is important to me to live in a rural environment"	59 53.6%	46 41.8%	3 2.7%	0 0.0%	108 98.2%
	"My community should remain physically separate from neighbouring population centres such as Emerson's Green"	73 66.4%	27 24.5%	4 3.6%	3 2.7%	107 97.3%
	"The preservation of the Green Belt is important to our local community"	78 70.9%	20 18.2%	4 3.6%	3 2.7%	105 95.5%
	<i>Answered this question</i>	110 100.0%				
	<i>The above % s are of the</i>	110 <i>Individual questionnaires returned from Shortwood.</i>				

Q 7	How important are the following aspects to you about where you live? (tick one per row if relevant to you)					(SR)
		Very important	important	Not very important	Not at all	<i>Ticked in row</i>
	Green spaces within your immediate	84 76.4%	21 19.1%	4 3.6%	0 0.0%	109 99.1%
	To be close to family	27 24.5%	43 39.1%	26 23.6%	8 7.3%	104 94.5%
	To be in a well defined community	21 19.1%	62 56.4%	18 16.4%	1 0.9%	102 92.7%
	Historic features	17 15.5%	48 43.6%	29 26.4%	4 3.6%	98 89.1%
	Hedgerows & trees	63 57.3%	40 36.4%	4 3.6%	0 0.0%	107 97.3%
	Recreational opportunities & social life	16 14.5%	51 46.4%	31 28.2%	5 4.5%	103 93.6%
	To be close to work	8 7.3%	30 27.3%	35 31.8%	23 20.9%	96 87.3%
	Other *	5 4.5%	4 3.6%	1 0.9%	1 0.9%	11 10.0%
	* If Other, please specify:	6 5.5%				
	<i>Answered this question</i>	110 100.0%				
	<i>The above % s are of the</i>	110 <i>Individual questionnaires returned from Shortwood.</i>				

Round Questionnaire

		* If Other, please specify:
39	180613	Preservation of wildlife
39	180617	Traffic
39	180618	The local council should keep nearby cycle track free from glass and rubbish
42	210602	No recreational opportunities.....
42	210634	Safe
42	210647	Peace and quiet

Green %s up, red %s down by at least 5 percentage points from corresponding % for whole parish.

Summer Survey 2007 - Shortwood: Individual Questionnaires Response Counts & Texts

Q 8	Do you believe that the Green Belt should be preserved at all costs?				(SH)
	(tick one)	Yes	No		<i>Total ticked</i>
		93	16		109
		84.5%	14.5%		99.1%
	<i>Answered this question</i>	109	99.1%		
	<i>Did not answer</i>	1	0.9%		
	<i>The above % s are of the</i>	110	<i>Individual questionnaires returned from Shortwood.</i>		

Q 9	Would support the following types of development within the Green Belt or on agricultural land (tick all you support)					(MA)
		Green Belt	Agricultural land			<i>At least one tick in row</i>
	Sporting facilities & outdoor activities	22 20.0%	33 30.0%		47	42.7%
	Nature reserve and/or country park	59 53.6%	47 42.7%		84	76.4%
	Commercial/business premises	5 4.5%	19 17.3%		21	19.1%
	Residential development	6 5.5%	18 16.4%		21	19.1%
	Other *	2 1.8%	0 0.0%		2	1.8%
	<i>At least one tick in column</i>	69 62.7%	64 58.2%			
	* If Other, please give example:	1 0.9%			<i>Extra text</i>	1
	<i>Answered this question</i>	89 80.9%				
	<i>Did not answer</i>	21 19.1%				
	<i>The above % s are of the</i>	110	<i>Individual questionnaires returned from Shortwood.</i>			

Round Questionnaire

39 180642
39 180647

* If Other, please give example:
Small developments, extensions to houses

Extra Text
"Do not support"

Summer Survey 2007 - Shortwood: Individual Questionnaires Response Counts & Texts

Q 10	Which of the following statements would you support in relation to the three types of development? (tick all that apply)		(MA)
		Housing Commercial / light industrial Shops	<i>At least one tick in row</i>
	I do not think there should be any further development	70 63.6% 68 61.8% 62 56.4%	85 77.3%
	My area could be improved by developing derelict or vacant land	18 16.4% 6 5.5% 8 7.3%	24 21.8%
	Development should be allowed on industrial / "brown field" sites	36 32.7% 31 28.2% 17 15.5%	48 43.6%
	Development should be allowed on agricultural / green field sites	9 8.2% 10 9.1% 5 4.5%	17 15.5%
	Development should be allowed for redundant buildings	48 43.6% 30 27.3% 24 21.8%	64 58.2%
	Development should be allowed on gardens	22 20.0% 6 5.5% 3 2.7%	24 21.8%
	Development should be allowed on infill	25 22.7% 15 13.6% 7 6.4%	33 30.0%
	<i>At least one tick in column</i>	105 95.5% 92 83.6% 79 71.8%	
			<i>Extra text</i> 1
	<i>Answered this question</i>	106 96.4%	
	<i>Did not answer</i>	4 3.6%	
	<i>The above % s are of the</i>	110	<i>Individual questionnaires returned from Shortwood.</i>

<i>Round</i>	<i>Questionnaire</i>	<i>Extra Text</i>
42	210630	"No development should be allowed on infill areas"

Q 11	How might the site of the derelict Congregational Chapel in the centre of Pucklechurch be best developed? (tick all that you would support)		(ML)
	Shop(s)	11 10.0%	
	Business premises	7 6.4%	
	Community facility	51 46.4%	
	Combination of business & community	19 17.3%	
	Garden	49 44.5%	
	<i>At least one tick above</i>	97 88.2%	
	Other (please specify):	9 8.2%	
	<i>Answered this question</i>	100 90.9%	
	<i>Did not answer</i>	10 9.1%	
	<i>The above % s are of the</i>	110	<i>Individual questionnaires returned from Shortwood.</i>

<i>Round</i>	<i>Questionnaire</i>	<i>Other (please specify):</i>
20.1	70683	Health clinic
20.1	70702	Sympathetically designed but affordable flats for the young people of the village.
20.1	70706	Farmers market place and tourist info bureau
39	180645	Dwellingsw built sensitive to area
42	210602	Up to Pucklechurch to decide
42	210603	Keep what is there - but make it more pleasing to the eye.

Green %s up, red %s down by at least 5 percentage points from corresponding % for whole parish.

Summer Survey 2007 - Shortwood: Individual Questionnaires Response Counts & Texts

Q 11 continued...

Round	Questionnaire	Other (please specify):	Extra Text
42	210630	House	
42	210634	Memorial and Inf.board Bus "pull in" Market Stall	
42	210647	A memorial garden Bus stop lay-by	

Q 12 Can you identify other derelict or vacant land locally? (T)

Round	Questionnaire	Location
20.1	70694	Bottom of Shortwood Hill/Main Road
20.2	70364	Land behind wall opposite roadside garden in Main Road Shortwood
20.2	70365	Shortwood Main Road near cow crossing place left hand side Bridge
42	210623	Cattybrook Brickworks site

Q 13 How would you feel about further development of Pucklechurch Trading Estate? (ML)

	(tick all that you would support)	
Do not want it	41	37.3%
Would support upgrading and	32	29.1%
Would support limited new development for commercial use	14	12.7%
Would support substantial development for commercial use	5	4.5%
Would support development of residential property	11	10.0%
No opinion	24	21.8%
Answered this question	104	94.5%
Did not answer	6	5.5%
The above % s are of the	110	Individual questionnaires returned from Shortwood

Q 14 Travellers: How much do you agree with the following statements on the provision of facilities for travellers? (SR)

	Strongly agree	Agree	Disagree	Strongly disagree	Don't Know	Ticked in row
There is adequate provision for travellers in the South Gloucestershire area	35 31.8%	19 17.3%	10 9.1%	13 11.8%	26 23.6%	103 93.6%
More should be done to provide well designated and maintained areas for travellers in South Glos.	5 4.5%	14 12.7%	18 16.4%	53 48.2%	11 10.0%	101 91.8%
A purpose built travellers site should be provided within the proposed Emerson's Green East development area	3 2.7%	8 7.3%	14 12.7%	69 62.7%	4 3.6%	98 89.1%
				Extra text	3	
Answered this question	107	97.3%				
Did not answer	3	2.7%				
The above % s are of the	110	Individual questionnaires returned from Shortwood.				

Round	Questionnaire	Extra Text
39	180613	"There are already a number of small areas that travellers occupy in the area"
39	180614	"There are already small travellers' sites within these areas. These could be regulated"
42	210602	"No to travellers anywhere"

Green %s up, red %s down by at least 5 percentage points from corresponding % for whole parish.

Summer Survey 2007 - Shortwood: Individual Questionnaires Response Counts & Texts

Q 15	How often do you use the countryside within the community plan area for such things as rambling, horse riding, cycling etc?		(SL)
	(tick one)		
	I do not use the countryside	3 2.7%	
	I am not able to use the countryside	6 5.5%	
	Daily	46 41.8%	
	Weekly	29 26.4%	
	Monthly	3 2.7%	
	Occasionally	20 18.2%	
			<i>Extra text</i> 1
	<i>Answered this question</i>	107 97.3%	
	<i>Did not answer</i>	3 2.7%	
	<i>The above % s are of the</i>	110	<i>Individual questionnaires returned from Shortwood.</i>

	(tick one)		
<i>Round</i>	<i>Questionnaire</i>	<i>Response</i>	<i>Extra Text</i>
42	210602	Daily	"Dog Walk"

Q 16	How important do you feel the following measures might best preserve the natural environment?		(SR)
	(tick one per row)		
		Important	Not important
		Don't know	<i>Ticked in row</i>
	By leaving well alone	57 51.8%	10 9.1%
			11 10.0%
	By the Parish Council adopting a 'green policy' on works carried out under their responsibility	73 66.4%	7 6.4%
			7 6.4%
	By encouraging an active interest through education	78 70.9%	6 5.5%
	Through planning control	71 64.5%	5 4.5%
			6 5.5%
	By planting more trees & hedges and managing the existing trees/hedges/landscape more effectively	89 80.9%	3 2.7%
			1 0.9%
	By adopting a "green" approach to the use of pesticides and materials	68 61.8%	10 9.1%
			6 5.5%
	By acquiring land for set-aside and/or for community planting of woodland	77 70.0%	6 5.5%
			3 2.7%
	By encouraging the conservation of local wildlife	92 83.6%	1 0.9%
			1 0.9%
	<i>Answered this question</i>	104 94.5%	
	<i>Did not answer</i>	6 5.5%	
	<i>The above % s are of the</i>	110	<i>Individual questionnaires returned from Shortwood.</i>

Green %s up, red %s down by at least 5 percentage points from corresponding % for whole parish.

Summer Survey 2007 - Shortwood: Individual Questionnaires Response Counts & Texts

Q 17 If paths and streets are in darkness, people may feel unsafe. With too many street lights, the rural feel of our community may be damaged and energy is used. In your area street lighting is: (SL)

(tick one)

Adequate	93	84.5%
Inadequate *	7	6.4%
Too much *	2	1.8%

Total ticked above 102 92.7%

* Give reason if possible 11 10.0%

Extra text 1

Answered this question 105 95.5%

Did not answer 5 4.5%

The above % s are of the 110 *Individual questionnaires returned from Shortwood.*

(tick one)

Round	Questionnaire	Response	* Give reason if possible - because:	Extra Text
20.1	70683	Too much *	we were safer when our gardens were unlit and I don't like lights outside the house. Encourages speeding	
20.1	70697	Inadequate *	not enough stree lights	
20.1	70704	Adequate	because we have a light right outside our house	
39	180615		Not bright enough	
39	180618		There is no street lighting in our lane - we provide our own	
39	180649	Inadequate *	Cars keep getting broken into where I live	
39	180650	Inadequate *	Bulbs don't work	
39	180656	Inadequate *	haven't got any	"Turn off the traffic lights instead on the Ring Road and motorway junctions - roundabouts"
42	210602	Inadequate *	there are no lights in Bridge Road	
42	210603		I moved to Bridge Road because there are no street lights - now it is daylight at night with all the tall lighting on the ring road and the new bridge.	
42	210646	Too much *	It enables cars to drive faster through the village.	

Q 18 Do you believe there should be times (e.g. midnight to 5 a.m.) during which street lighting is turned off in our (SL)

(tick one)

Yes, everywhere	15	13.6%
Yes, except main roads	47	42.7%
No, should remain on through the night	43	39.1%

Extra text 3

Answered this question 105 95.5%

Did not answer 5 4.5%

The above % s are of the 110 *Individual questionnaires returned from Shortwood.*

(tick one)

Round	Questionnaire	Response	Extra Text
20.1	70702		"turn off every alternate light"
20.1	70706	Yes, except main roads	"for energy saving and it should be dark for part of the night"
39	180643	No, should remain on through the night	"Encouraging crime otherwise!"

Green %s up, red %s down by at least 5 percentage points from corresponding % for whole parish.

ref.: ptl/Questionnaires v3.44 MASTER.mdb –

SummerSurvey2007ShortwoodReports20100618.doc

Page 20 of 53

18 June 2010

Summer Survey 2007 - Shortwood: Individual Questionnaires Response Counts & Texts

Q 19 Please indicate where and how often litter is a problem. (tick one per row) (SR)

If litter is not a problem go to question 21.

	Often	Sometimes	Seldom	Don't Know	<i>Ticked in row</i>
Pavements and grass verges within built up areas	35 31.8%	27 24.5%	4 3.6%	7 6.4%	73 66.4%
Hedges, ditches and verges outside built-up areas	47 42.7%	36 32.7%	1 0.9%	1 0.9%	85 77.3%
Bridle paths, footpaths and green lanes	19 17.3%	34 30.9%	6 5.5%	9 8.2%	68 61.8%
Recreation ground	13 11.8%	22 20.0%	11 10.0%	21 19.1%	67 60.9%
Play areas	13 11.8%	19 17.3%	13 11.8%	21 19.1%	66 60.0%
Other *	4 3.6%	2 1.8%	0 0.0%	1 0.9%	7 6.4%

* If Other, please specify: 14 12.7% *Extra text* 2

Answered this question 91 82.7%

Did not answer 19 17.3%

The above % s are of the 110 *Individual questionnaires returned from Shortwood.*

Round	Questionnaire	Other * row response	* If Other, please specify	<i>Extra Text</i>
20.1	70683		Fly tipping a problem . Cattybrook area	
20.1	70706		The worst litter is from the re-cycle lorry plastic bags every where. They should take them,especially on windy days	
20.2	70368		Underpasses and Ringroad	
39	180613		Emersons Green underpass - lots of used beer cans, broken bottles left after teenage drinks parties	
39	180614			"Litter is less of a problem in Shortwood since the introduction of litter bins, however these are emptied by people in the village. I empty one myself. More litter bins means less litter in the street."
39	180617	Often	Roads following refuse collection	
39	180618	Often	Cycle path - underpass kids smash glass there causing punctures on our family bikes	
39	180620			"Fly tipping (hedges, ditches etc.)"
39	180647		Fly tipping in Shortwood	
39	180656		Cycle track and underpass A4174 Dramway roundabout. Glass inc beer bottles from friday nights (under 15 club)	
42	210602		Nothing is done to clear up litter in this area left by people who come in cars to bring their dogs to walk	
42	210624	Often	Steps leading to Bridge path at times are disgusting	
42	210627		Residents hedges overhanging onto pavements and blocking view of oncoming traffic	
42	210630		Litter is one big problem	
42	210634	Often	Gardens fronting onto Main roads	
42	210647		In Shortwood due to heavy traffic use years ago, we all lost our front gardens so that we could park our cars safely. Every week litter accumulates in these areas especially after 'bin day'.	

Green %s up, red %s down by at least 5 percentage points from corresponding % for whole parish.

Summer Survey 2007 - Shortwood: Individual Questionnaires Response Counts & Texts

Q 20 In your opinion where does litter come from and how serious is it? (SR)

(tick one per row)

	Serious	Moderate	Not Serious	Ticked in row
Pedestrians	13 11.8%	42 38.2%	18 16.4%	73 66.4%
Residents	5 4.5%	23 20.9%	33 30.0%	61 55.5%
Vehicles	35 31.8%	37 33.6%	11 10.0%	83 75.5%
Fly-tipping	56 50.9%	28 25.5%	2 1.8%	86 78.2%
Retail outlets	14 12.7%	18 16.4%	30 27.3%	62 56.4%
Local businesses	6 5.5%	15 13.6%	36 32.7%	57 51.8%
Careless refuse collection	11 10.0%	22 20.0%	31 28.2%	64 58.2%
Other *	4 3.6%	1 0.9%	0 0.0%	5 4.5%

* If Other, please specify: 5 4.5% *Extra text* 1

Answered this question 98 89.1%

Did not answer 12 10.9%

The above % s are of the 110 *Individual questionnaires returned from Shortwood.*

Round Questionnaire

* If Other, please specify:

Extra Text

20.2	70368	Areas outside pubs,clubs and some shops
20.2	70371	Recycling centre at the local supermarkets
39	180616	Cow and horse mess on road
39	180656	Young people in cars doing drugs and drinking at Cattybrook - and the school kids on a friday night – underpass
42	210622	School children - Worst places - ring road underpass at emersons Greenand in and around Mangotsfield School.
42	210632	

"Retail outlets - Emersons Green site disgusting - shopping bags etc."

Summer Survey 2007 - Shortwood: Individual Questionnaires Response Counts & Texts

Q 21 Please indicate where and how often dog fouling is a problem. (SR)
(tick one per row)

If dog fouling is not a problem go to question 22.

	Often	Sometimes	Seldom	<i>Ticked in row</i>
Pavements and grass verges within built up areas	16 14.5%	29 26.4%	9 8.2%	54 49.1%
Verges outside built-up areas	15 13.6%	27 24.5%	10 9.1%	52 47.3%
Bridle paths, footpaths and green lanes	15 13.6%	28 25.5%	7 6.4%	50 45.5%
Recreation ground	6 5.5%	22 20.0%	15 13.6%	43 39.1%
Play areas	4 3.6%	17 15.5%	23 20.9%	44 40.0%
Other *	2 1.8%	1 0.9%	2 1.8%	5 4.5%
* If Other, please specify:	5	4.5%		<i>Extra text</i> 1
<i>Answered this question</i>	63	57.3%		
<i>Did not answer</i>	47	42.7%		
<i>The above %s are of the</i>	110	<i>Individual questionnaires returned from Shortwood.</i>		

Round Questionnaire

* If Other, please specify:

Extra Text

39 180614

"In general there are too few bins provided for dog litter. However I do not see dog fouling as a problem.

42 210602 Horse fouling on footpaths Shortwood to Mangotsfield
42 210624 Bridle Steps
42 210627 On driveway and pavement into my private property.
42 210630 In Shortwood it is not really a problem
42 210634 Gardens fronting onto main roads

Q 22 If you consider fly-tipping to be a problem in the Community Plan area please indicate below the location of any persistent problems (RD)

Location	Count	
Cattybrook Road Shortwood	30	27.3%
Main Road Shortwood	2	1.8%
Shortwood Hill Shortwood	32	29.1%
Shortwood Road Shortwood	1	0.9%
<i>Total of above</i>	65	59.1%
* If not in above list, enter location:	36	32.7%
<i>Answered this question</i>	74	67.3%
<i>Did not answer</i>	36	32.7%
<i>The above %s are of the</i>	110	<i>Individual questionnaires returned from Shortwood.</i>
		<i>Extra text</i> 12

Round Questionnaire

Location Response

* If not in above list, enter location:

Extra Text

20.1 70633 Shortwood Hill Shortwood Road
20.1 70634 Shortwood Hill Top of Shortwood
20.1 70635 Shortwood Hill Shortwood Bypass Shortwood

Green %s up, red %s down by at least 5 percentage points from corresponding % for whole parish.

Summer Survey 2007 - Shortwood: Individual Questionnaires Response Counts & Texts

Q 22 continued...

<i>Round</i>	<i>Questionnaire</i>	<i>Location Response</i>	<i>* If not in above list, enter location:</i>	<i>Extra Text</i>
20.1	70689	Cattybrook Road Shortwood	Road to resevoir	
20.1	70691	Shortwood Hill Shortwood	grass verges	
20.1	70692	Shortwood Hill Shortwood	ring road and cattybrook lane	
20.1	70693	Shortwood Hill Shortwood	grass verges until it meets the ring road	
20.1	70695	Cattybrook Road Shortwood	Top of Shortwood Hill	
20.1	70696	Shortwood Hill Shortwood	Junction with Shortwood Road	
20.1	70697	Shortwood Hill Shortwood	Ring Road	
20.1	70698	Shortwood Hill Shortwood	and link to Ring Road Black bags which appear to be thtown from cars	
20.1	70700	Other (not in list)*	Link Road	
20.1	70702		Shortwood by pass	
20.1	70703	Shortwood Hill Shortwood	Top of	
20.1	70705	Shortwood Hill Shortwood	Farm gate at the top	
20.1	70706		usually just outside the area!	
20.1	70712	Shortwood Hill Shortwood	Cattybrook	
20.1	70715	Shortwood Hill Shortwood	down into Shortwood	
20.2	70368		Where Shortwood Hill joins the B4059	
20.2	70369		B4095 between Shortwood and The Ring Road	
20.2	70370	Main Road Shortwood	The top of	
20.2	70371	Shortwood Hill Shortwood	Top of	
39	180602	Shortwood Road Shortwood		"Shortwood Loop Road"
39	180613	Cattybrook Road Shortwood	Both ends near bypass	
39	180614	Cattybrook Road Shortwood	Both sides just off the bypass	
39	180618	Cattybrook Road Shortwood	North plus continuing lane. Rubbish bags are sometimes dumped on A4174 also	
39	180619	Cattybrook Road Shortwood		"Far side of ringroad"
39	180621	Cattybrook Road Shortwood		"North"
39	180622	Cattybrook Road Shortwood	Cattybrook Road North	
39	180647	Shortwood Hill Shortwood	Top of the hill	
39	180648	Shortwood Hill Shortwood		"Top of hill"
39	180649	Cattybrook Road Shortwood		"Plus top of Shortwood Hill"
39	180650	Shortwood Hill Shortwood		"Ringroad grass verges"
39	180651	Shortwood Hill Shortwood		"Top of hill"
39	180654	Cattybrook Road Shortwood		"Brickworks"
39	180655	Cattybrook Road Shortwood		"Brickworks"
39	180656	Cattybrook Road Shortwood		"North"
39	180660	Cattybrook Road Shortwood		"And top of Shortwood Hill"

Green %s up, red %s down by at least 5 percentage points from corresponding % for whole parish.

Summer Survey 2007 - Shortwood: Individual Questionnaires Response Counts & Texts

Q 22 continued...

<i>Round</i>	<i>Questionnaire</i>	<i>Location Response</i>	<i>* If not in above list, enter location:</i>	<i>Extra Text</i>
42	210603		Top of Shortwood Hill	
42	210623	Shortwood Hill Shortwood		"Top of hill and also along the ring road"
42	210624	Cattybrook Road Shortwood	North	
42	210626		Shortwood by pass road	
42	210628	Shortwood Hill Shortwood	Top of hill at junction	
42	210631		Siston Lane - Junction of Main Road and Pucklechurch Road Bridle Path Ring road shortwood	
42	210632	Cattybrook Road Shortwood	Cattybrook Road North and South , Shortwood Link Road	
42	210634		By pass/ shortwood Hill junction	
42	210646	Shortwood Hill Shortwood	Top of Main Road	
42	210647	Shortwood Hill Shortwood	Top of hill/by pass junction	

Q 23.1 Do you have a problem with noise pollution where you live? (ML)
If so please indicate source of problem.
(tick all that apply)

	Noise pollution		
from local business	5	4.5%	
from local road	44	40.0%	
from local residents	8	7.3%	
from clubs/pubs	4	3.6%	
from aircraft	9	8.2%	
from M4 or Ring Road	51	46.4%	

Extra text 7

<i>Answered this question</i>	76	69.1%
<i>Did not answer</i>	34	30.9%

The above % s are of the 110 *Individual questionnaires returned from Shortwood.*

<i>Round</i>	<i>Questionnaire</i>	<i>Extra Text</i>
20.1	70634	"Dogs Barking"
39	180618	"Nearby lorries moving clay 7am on Saturdays"
39	180620	"Towards the landfill site"
42	210602	"Noise and fumes"
42	210620	"Residents Dogs"
42	210634	"Particularly racing bikes and cars"
42	210647	"Local road - youngsters on motor scooters Pub - sometimes Aircraft - microlight Ring road - especially from racing motor bikes on sundays"

Green %s up, red %s down by at least 5 percentage points from corresponding % for whole parish.

Summer Survey 2007 - Shortwood: Individual Questionnaires Response Counts & Texts

Q 23.2 Do you have a problem with light pollution where you live? (ML)
If so please indicate source of problem.
(tick all that apply)

	Light pollution	
from street lights	9	8.2%
from road vehicle lights	4	3.6%
from the industrial estate	2	1.8%
from YOI Ashfield (prison)	1	0.9%
from residential security lights	2	1.8%

Answered this question 16 14.5%

Did not answer 94 85.5%

The above % s are of the 110 *Individual questionnaires returned from Shortwood.*

Q 24 Are you affected by vibration from vehicles? (SH)

	Yes	No	<i>Total ticked</i>
(tick one only)	37	58	95
	33.6%	52.7%	86.4%

Extra text 4

Answered this question 95 86.4%

Did not answer 15 13.6%

The above % s are of the 110 *Individual questionnaires returned from Shortwood.*

Round Questionnaire Response Extra Text

39	180614	Yes	"Not often"
42	210602	Yes	"Ring Road"
42	210634	No	"No longer - not since opening of by pass"
42	210647	No	"Not now we have a by-pass"

Q 25 Which of our communal areas should get more attention for maintenance and appearance? (MA)
(tick all that apply)

	Pucklechurch		Shortwood		Parkfield		Lyde Green		<i>At least one tick in row</i>
I am generally happy with the areas	25	22.7%	63	57.3%	12	10.9%	11	10.0%	67 60.9%
Recreation Field	7	6.4%	19	17.3%	0	0.0%	0	0.0%	22 20.0%
Smaller grassed areas	7	6.4%	14	12.7%	2	1.8%	2	1.8%	18 16.4%
Play areas	9	8.2%	17	15.5%	2	1.8%	0	0.0%	22 20.0%
Verges	10	9.1%	35	31.8%	2	1.8%	2	1.8%	40 36.4%

At least one tick in column 34 30.9% 96 87.3% 13 11.8% 12 10.9%

Answered this question 100 90.9%

Did not answer 10 9.1%

The above % s are of the 110 *Individual questionnaires returned from Shortwood.*

Green %s up, red %s down by at least 5 percentage points from corresponding % for whole parish.

Summer Survey 2007 - Shortwood: Individual Questionnaires Response Counts & Texts

Q 26 Do you feel that the Community Centre is adequate for the needs of Pucklechurch? (SH)

	Yes	No *	Don't know	
(tick one)	30	7	51	Total ticked
	27.3%	6.4%	46.4%	88
				80.0%

* If you said "No", what needs to be improved: 9 8.2%

Answered this question 88 80.0%

Did not answer 22 20.0%

The above %s are of the 110 *Individual questionnaires returned from Shortwood.*

Round	Questionnaire	Response	* If you said "No", what needs to be improved:	Extra Text
20.1	70686	No *	Yoga, keep fit	
20.1	70697	No *	More activities for younger children	
20.1	70706	Yes	but could do with a little face lift, generql tidy up	
39	180613	Don't know	I do not use it	
39	180652	No *	Some updating required	
39	180656	No *	Something for the young ones	
42	210621	No *	More resources for young people & isolated people - i.e.cafe?	
42	210634	No *	Partition into smaller meeting areas Movable raked seating Better supervision outside 50+ year old facilities	
42	210647	No *	Building is not inviting. Different size meeting rooms needed. More comfortable seating. Whole design was ill-conceived and inadequate especially the entrance.	

Q 27 Go to question 28 if you are not a resident of Shortwood. (SH)
Is there a need for a village meeting room in Shortwood?
(tick one)

If you would like to join a group, please complete the information on the inside if the back page

	Yes	No	Don't know	
(tick one)	44	20	31	Total ticked
	40.0%	18.2%	28.2%	95
				86.4%

Extra text 2

Answered this question 95 86.4%

Did not answer 15 13.6%

The above %s are of the 110 *Individual questionnaires returned from Shortwood.*

Round	Questionnaire	Response	Extra Text
20.1	70706	Don't know	but could
42	210630	No	"Got use the chapel"

Office comment : Although this question was directed at Shortwood residents, contact details were provided inside of the back page of 15 Individual Questionnaires:

10 from Shortwood
4 from Pucklechurch
1 from Lyde Green

Green %s up, red %s down by at least 5 percentage points from corresponding % for whole parish.

Summer Survey 2007 - Shortwood: Individual Questionnaires Response Counts & Texts

Q 28	Within our community, do you think that there are sufficient amenities/facilities for: (tick one per row)				(SR)
		Yes	No	Don't know	<i>Ticked in row</i>
	Older people	20 18.2%	23 20.9%	51 46.4%	94 85.5%
	Young people (Youth)	6 5.5%	50 45.5%	35 31.8%	91 82.7%
	Children	21 19.1%	39 35.5%	28 25.5%	88 80.0%
	Sporting activities	16 14.5%	41 37.3%	33 30.0%	90 81.8%
	People with disabilities	4 3.6%	32 29.1%	52 47.3%	88 80.0%
				<i>Extra text</i>	1
	<i>Answered this question</i>	97	88.2%		
	<i>Did not answer</i>	13	11.8%		
	<i>The above % s are of the</i>	110 <i>Individual questionnaires returned from Shortwood.</i>			

Round Questionnaire

Extra Text

42 210647 All of which are in Pucklechurch and you need your own transport to take part. What about the "in-betweeners" 40- 60 years.

Q 29	Would you regularly (once a week or more) use any of the following if they were to be provided? (tick one per row)				(SR)
		Yes	No	<i>Ticked in row</i>	
	Internet café	7 6.4%	83 75.5%	90 81.8%	
	Off-road mountain bike area	18 16.4%	73 66.4%	91 82.7%	
	Hard (all weather) kick-about area	21 19.1%	69 62.7%	90 81.8%	
	Youth group	15 13.6%	74 67.3%	89 80.9%	
	Other *	4 3.6%	10 9.1%	14 12.7%	
	* If Other, please specify:	4	3.6%	<i>Extra text</i>	1
	<i>Answered this question</i>	96	87.3%		
	<i>Did not answer</i>	14	12.7%		
	<i>The above % s are of the</i>	110 <i>Individual questionnaires returned from Shortwood.</i>			

Round Questionnaire

* If Other, please specify:

Extra Text

20.2	70363	No, but my children would	
39	180613	Nature reserve	
39	180618	Swimming pool	
39	180656		"My boys would"
42	210634	Retiree social facilities (as opposed to "elderly")	

Green %s up, red %s down by at least 5 percentage points from corresponding % for whole parish.

Summer Survey 2007 - Shortwood: Individual Questionnaires Response Counts & Texts

Q 30	Is there a particular reason why access to amenities within the community is restricted or a particular concern for you?		(SH)
	(tick one)	Yes * 9 8.2%	No 69 62.7%
			<i>Total ticked</i> 78 70.9%

* If Yes, please describe: 10 9.1%

Answered this question 78 70.9%

Did not answer 32 29.1%

The above % s are of the 110 *Individual questionnaires returned from Shortwood.*

Round	Questionnaire	Response	* If Yes, please describe:
20.1	70685	Yes *	Access to letterbox dangerous, no footpath means walking on the road B4465
20.1	70690	Yes *	Hlp fracture, walk with frame
20.1	70705	Yes *	No footpath from my part of Shortwood road to get into Pucklechurch or down to the cycle path for Emersons green
39	180614	Yes *	Poor public transport
39	180647	Yes *	Poor behaviour in local pubs - usually outsiders
39	180648	Yes *	Poor behaviour in local pubs - cannot go to our local pub as customers regularly drink to excess and swear openly using extreme language.
39	180649	Yes *	Very poor transport services in Shortwood area to main areas
39	180651	Yes *	No buses in evening
42	210627	No	I am disabled and at present have difficulty getting into a car.
42	210634	Yes *	If it happens, it happens in Pucklechurch, not Shortwood. Shortwood is not seen as part of Pucklechurch (cf lack of Revel involvement) by Pucklechurch

Q 31 Do you have any difficulty getting to any of the following services? (ML)

	(tick all that apply)		
Hospital	10	9.1%	
Chiroprapist	3	2.7%	
District nurse	1	0.9%	
Doctor	7	6.4%	
Optician	4	3.6%	
Domestic care	1	0.9%	
Chemist	6	5.5%	
Dentist	11	10.0%	

Extra text 7

Answered this question 18 16.4%

Did not answer 92 83.6%

The above % s are of the 110 *Individual questionnaires returned from Shortwood.*

Round	Questionnaire	Extra Text
20.1	70690	"Have hospital transport"
39	180619	"If I get too old to drive it's yes to all"
39	180650	"Bus service is very inadequate"
42	210621	"I currently have a car, but if not it might be tricky - but that's part of living in a rural area."
42	210630	"No"
42	210634	"Post Office difficult - others only because I have a car"
42	210647	"I am not always able to drive myself - reliant on husband to get me to doctor/dentist/hospital appointments. Would be impossible without our own transport."

Green %s up, red %s down by at least 5 percentage points from corresponding % for whole parish.

ref.: ptl/Questionnaires v3.44 MASTER.mdb -

SummerSurvey2007ShortwoodReports20100618.doc

Page 29 of 53

18 June 2010

Summer Survey 2007 - Shortwood: Individual Questionnaires Response Counts & Texts

Q 32 What do you feel about the police coverage in our community based on the needs/problems we encounter? (SL)

		(tick one)			
	It is good	1	0.9%		
	It is adequate	51	46.4%		
	It is poor	49	44.5%		
				<i>Extra text</i>	7
	<i>Answered this question</i>	101	91.8%		
	<i>Did not answer</i>	9	8.2%		
	<i>The above % s are of the</i>	110	<i>Individual questionnaires returned from Shortwood.</i>		

Round	Questionnaire	(tick one) Response	Extra Text
39	180643	It is poor	"Car crime is high, no real resonse from police"
39	180648	It is poor	"Constant petty vehicle crime, parking on pavements, speeding through the village - I don't know who our beat officer is!"
39	180660		"What is a policeman?"
42	210602	It is poor	"What police?"
42	210621	It is poor	"because more designated police are needed"
42	210634	It is poor	"For the first time in 25 years I saw a community officer on foot patrol in Shortwood last week. Police investigating an RTA in Shortwood"
42	210647	It is poor	"Only ever see police whizzing through Shortwood with blue lights flashing."

Q 33.1 Do you involve yourself with any local activity groups, clubs or other social organisations? (SH)

		Yes, one	Yes, several	<i>Total ticked</i>
	Tick one or go to next question if "No because . . ."	12	12	24
		10.9%	10.9%	21.8%
	<i>Answered this question</i>	24	21.8%	
	<i>Did not answer</i>	86	78.2%	
	<i>The above % s are of the</i>	110	<i>Individual questionnaires returned from Shortwood.</i>	

Q 33.2 Omit if answered "Yes . . .". (ML)

Do you involve yourself with any local activity groups, clubs or other social organisations?
No because . . .

		(tick all that apply)			
	I don't want to	21	19.1%		
	I don't have time	27	24.5%		
	Lack of facilities	11	10.0%		
	Poor publicity	14	12.7%		
	No suitable group available	12	10.9%		
	Unsuitable times	4	3.6%		
	Access problems (physical)	2	1.8%		
	No transport	3	2.7%		
	Child care problems	1	0.9%		
	<i>At least one tick above</i>	71	64.5%		
	Other (please give details):	1	0.9%	<i>Extra text</i>	2
	<i>Answered this question</i>	71	64.5%		
	<i>Did not answer</i>	39	35.5%		
	<i>The above % s are of the</i>	110	<i>Individual questionnaires returned from Shortwood.</i>		

Green %s up, red %s down by at least 5 percentage points from corresponding % for whole parish.

Summer Survey 2007 - Shortwood: Individual Questionnaires Response Counts & Texts

Q 33.2 continued...

<i>Round</i>	<i>Questionnaire</i>	Other (please give details):	<i>Extra Text</i>
20.1	70683	Unsuitable options	
39	180613		"Chairman of Bristol Ornithological Club"
39	180648		"I only know about Pucklechurch Players and Children's Cricket - are there others?"

Q 34 Do you feel that there is a need for adult education classes locally? (SH)

If you ticked "No", go to question 37

(tick one)	Yes	No	<i>Total ticked</i>
	28	63	91
	25.5%	57.3%	82.7%
<i>Answered this question</i>	91	82.7%	
<i>Did not answer</i>	19	17.3%	
<i>The above % s are of the</i>	110	<i>Individual questionnaires returned from Shortwood.</i>	

Extra text 2

<i>Round</i>	<i>Questionnaire</i>	<i>Response</i>	<i>Extra Text</i>
20.1	70706	Yes	"I feel that certain groups are not welcoming to new people- WI in particular and would love to be more involved if they were friendly."
42	210630		"Maybe"

Q 35 If "yes" what would the best time(s) for you to attend classes? (ML)

	(tick all that apply)		
Weekday morning	10	9.1%	
Weekday afternoon	6	5.5%	
Evenings	22	20.0%	
Weekends	7	6.4%	
<i>Answered this question</i>	28	25.5%	
<i>Did not answer</i>	82	74.5%	
<i>The above % s are of the</i>	110	<i>Individual questionnaires returned from Shortwood.</i>	

Extra text 1

<i>Round</i>	<i>Questionnaire</i>	<i>Extra Text</i>
42	210634	"c.f. The University of Witherwood!"

Summer Survey 2007 - Shortwood: Individual Questionnaires Response Counts & Texts

Q 36 What subject(s) would interest you the most? (TL)

Please specify no more than 3 below:

	<i>Count</i>	
Computer studies/IT/ICT/Internet	8	7.3%
Art & Crafts/painting	3	2.7%
Book group	3	2.7%
English	3	2.7%
History - Local/Village	3	2.7%
Language(s) - unspecified	3	2.7%
Maths	2	1.8%
Singing/choir	2	1.8%
Yoga/Pilates/Aerobics	2	1.8%
Architecture	1	0.9%
Cake decorating/Sugar craft	1	0.9%
Canning	1	0.9%
Car maintenance	1	0.9%
Dancing	1	0.9%
Desktop Publishing	1	0.9%
DIY	1	0.9%
Drama	1	0.9%
Embroidery/tapestry/textiles	1	0.9%
French	1	0.9%
Gardening - Organic	1	0.9%
Gardening/Horticulture	1	0.9%
Hair/Beauty	1	0.9%
History	1	0.9%
Keep Fit/exercise	1	0.9%
Needlework	1	0.9%
Photography	1	0.9%
Plumbing	1	0.9%
Wood renovation	1	0.9%
Word processing	1	0.9%
Writing/Creative Writing	1	0.9%

Answered this question 19 **17.3%**
Did not answer 91 82.7%
The above % s are of the 110 *Individual questionnaires returned from Shortwood.*

Q 37 How well informed do you think you are about what is going on in your community? (SH)

	Well informed	Informed	Poorly informed	Not informed	<i>Total ticked</i>
(tick one)	15	62	25	5	107
	13.6%	56.4%	22.7%	4.5%	97.3%

Answered this question 107 97.3%
Did not answer 3 2.7%
The above % s are of the 110 *Individual questionnaires returned from Shortwood.*

Green %s up, red %s down by at least 5 percentage points from corresponding % for whole parish.

Summer Survey 2007 - Shortwood: Individual Questionnaires Response Counts & Texts

Q 38	Where do you get your local information?							(MA)
		Tick all that apply to you		Tick the THREE most important to you		<i>Popularity order</i>	<i>At least one tick in row</i>	
	Shop windows	20	18.2%	6	5.5%	5	20	18.2%
	Community Website	11	10.0%	12	10.9%	7	14	12.7%
	Newspaper	49	44.5%	22	20.0%	3	51	46.4%
	Parish notice board	13	11.8%	2	1.8%	6	13	11.8%
	Community Centre notice board	4	3.6%	1	0.9%	10	5	4.5%
	Lamp post notices	29	26.4%	8	7.3%	4	30	27.3%
	Informally when meeting people / word of mouth	63	57.3%	40	36.4%	2	66	60.0%
	Newsletter (Pucklechurch News)	95	86.4%	52	47.3%	1	97	88.2%
	Church newsletter (Two Towers)	5	4.5%	2	1.8%	9	5	4.5%
	Other *	9	8.2%	7	6.4%	8	9	8.2%
	At least one tick in column	107	97.3%	56	50.9%			
	* If Other, please give details:	9	8.2%					
	<i>Answered this question</i>	107	97.3%					
	<i>Did not answer</i>	3	2.7%					
	The above % s are of the	110 Individual questionnaires returned from Shortwood.						

Round	Questionnaire		* If Other, please give details:
20.1	70634	Word of mouth	
20.1	70684	the bridge inn	
20.1	70685	Syston Church Mag	
20.2	70371	mext door neighbour	
39	180618	Public chit chat	
42	210627	Shortwood Newsletter	
42	210628	School newsletter	
42	210634	Local news on TV	
42	210647	Emersons Green library	

Q 39	How important to you and your feeling of community are events such as Pucklechurch Revel and Shortwood Village Fete?							(SH)
	If you would be interested in helping with The Revel or Fete, please complete the information inside the back							
		Very important (tick one)	Important	Not important			<i>Total ticked</i>	
		49	48	10			107	
		44.5%	43.6%	9.1%			97.3%	
		<i>Extra text</i>					1	
	<i>Answered this question</i>	107	97.3%					
	<i>Did not answer</i>	3	2.7%					
	The above % s are of the	110 Individual questionnaires returned from Shortwood.						

Round	Questionnaire	Response	Extra Text
39	180613	Very important	"Already do"

Office comment : Of the 56 people throughout the parish who expressed an interest in helping by providing their contact details inside the back page of the Individual questionnaire:

- 10 were from Parkfield
- 31 were from Pucklechurch
- 11 were from Shortwood
- 4 were from outlying areas

Their contact details were passed on to the relevant Revel and Fête committees, who invited them to subsequent meetings.

Green %s up, red %s down by at least 5 percentage points from corresponding % for whole parish.

Summer Survey 2007 - Shortwood: Individual Questionnaires Response Counts & Texts

Q 40 Did you participate in or attend any of the activities associated with these events in 2006? (ML)

(tick all that apply)

Yes, Pucklechurch Revel	31	28.2%
Yes, Shortwood Village Fete	61	55.5%
No	32	29.1%

Extra text 4

Answered this question 108 98.2%

Did not answer 2 1.8%

The above % s are of the 110 *Individual questionnaires returned from Shortwood.*

<i>Round</i>	<i>Questionnaire</i>	<i>Extra Text</i>
20.1	70706	"produce show"
20.1	70707	"produce show"
39	180617	"Didn't live in village then"
42	210634	"Not Revel - doesn't operate in Shortwood"

Q 41 With regard to using and accessing the Internet and email please tick which of the following statements best applies to you. (SL)

(tick one)

I access Internet/email regularly	55	50.0%
I access Internet/email infrequently	14	12.7%
I would like to access it but need help/education	4	3.6%
I am not interested / I don't have access	21	19.1%
My household has access but I don't use it	12	10.9%

Extra text 3

Answered this question 106 96.4%

Did not answer 4 3.6%

The above % s are of the 110 *Individual questionnaires returned from Shortwood.*

<i>Round</i>	<i>Questionnaire</i>	<i>Response</i>	<i>Extra Text</i>
20.1	70685	I would like to access it but need help/education	"Emerson Green Library"
20.2	70368	I access Internet/email regularly	"Library"
42	210623	I am not interested / I don't have access	Has deleted I am not interested

Q 42 Which statement best corresponds to your understanding and awareness of the Parish Council and its (ML)

(tick all that apply)

I keep myself aware of its activities by reading the chair's notes and/or minutes	5	4.5%
I am partially aware of what it does	43	39.1%
I do not know what it does or is responsible	39	35.5%
I am aware of how to raise an idea or issue with the Parish Council	28	25.5%

Answered this question 97 88.2%

Did not answer 13 11.8%

The above % s are of the 110 *Individual questionnaires returned from Shortwood.*

Green %s up, red %s down by at least 5 percentage points from corresponding % for whole parish.

Summer Survey 2007 - Shortwood: Individual Questionnaires Response Counts & Texts

Q 43 How do you think we might best preserve and enhance the historic environment? (ML)

(tick all that apply)

I do not think it is important to preserve and enhance the historic environment	4	3.6%
By encouraging an active interest through education	65	59.1%
Through planning and development control	52	47.3%
Through readily available information and sign posting	37	33.6%
By leaving well alone	12	10.9%
Through sympathetic repair, restoration or conversion	64	58.2%
By providing information about the historic features of our area	65	59.1%

Extra text 1

Answered this question 99 90.0%

Did not answer 11 10.0%

The above % s are of the 110 *Individual questionnaires returned from Shortwood.*

Round Questionnaire

Extra Text

42 210603 "What are they?"

Summer Survey 2007 - Shortwood: Individual Questionnaires Response Counts & Texts

Note: The following questions on buses are quite detailed. However, in order to build a case for improving the service, we do need to collect detailed information on your needs.

Q 44.1 Which of these would attract you to use buses more? (SR)
(tick all that apply)
continued in next question

	Highly likely	likely	Not likely	<i>Ticked in row</i>
Routes to where you want to go	33 30.0%	21 19.1%	9 8.2%	63 57.3%
More frequent service	33 30.0%	17 15.5%	7 6.4%	57 51.8%
Sunday service	8 7.3%	9 8.2%	21 19.1%	38 34.5%
More comfortable buses	7 6.4%	14 12.7%	17 15.5%	38 34.5%
More readily available route and time table information	24 21.8%	25 22.7%	8 7.3%	57 51.8%
Bus links to railway stations	19 17.3%	6 5.5%	19 17.3%	44 40.0%
Bicycle lock-ups at main bus stops	3 2.7%	2 1.8%	26 23.6%	31 28.2%
Bus shelters	11 10.0%	10 9.1%	18 16.4%	39 35.5%
Integrated bus ticketing with other services	7 6.4%	10 9.1%	17 15.5%	34 30.9%
Return tickets available at all times	23 20.9%	13 11.8%	10 9.1%	46 41.8%
Reliability of service	26 23.6%	11 10.0%	7 6.4%	44 40.0%
Lower fares	26 23.6%	16 14.5%	6 5.5%	48 43.6%
<i>Ticked in one or more of above rows</i>	47 42.7%	41 37.3%	33 30.0%	
Highly likely or likely <i>in one or more rows</i>		63 57.3%		
<i>Answered this question</i>	72	65.5%		<i>Extra text</i> 3
<i>Did not answer</i>	38	34.5%		
<i>The above %s are of the</i>	110	<i>Individual questionnaires returned from Shortwood.</i>		

Round	Questionnaire	Extra Text
20.2	70364	"Evening"
39	180642	"One to Emerson's Green"
42	210648	"Later buses home"

Q 44.2 Continued from previous question: (SL)
Which of these would attract you to use buses more?
(tick if applicable)

	Highly likely	
Nothing would make buses attractive to me (If so go to Q46)	22 20.0%	
<i>Answered this question</i>	22 20.0%	<i>Extra text</i> 2
<i>Did not answer</i>	88 80.0%	
<i>The above %s are of the</i>	110	<i>Individual questionnaires returned from Shortwood.</i>

Round	Questionnaire	Highly likely Response	Extra Text
20.1	70712	Nothing would make buses attractive to me	"need bus tokens restored"
42	210627	Nothing would make buses attractive to me	"Cannot access public transport in Shortwood"

Green %s up, red %s down by at least 5 percentage points from corresponding % for whole parish.

Summer Survey 2007 - Shortwood: Individual Questionnaires Response Counts & Texts

Q 45.1 We need to understand the demand for bus services. Please indicate how often you would (or do) use buses to/from the following destinations. Also enter the time of day you would use the service. (S2)
(tick one per row and add times)
This is very important if you want an early or late service.

	4 or 5 times a week	1 to 3 times a week	1 to 3 times a month	Departure time hh:mm	Return time hh:mm	<i>Responded in row</i>
Parkfield	0 0.0%	0 0.0%	1 0.9%	1 0.9%	1 0.9%	1 0.9%
Fishponds/Staple Hill	3 2.7%	8 7.3%	2 1.8%	8 7.3%	8 7.3%	13 11.8%
Bristol Central	1 0.9%	11 10.0%	11 10.0%	14 12.7%	14 12.7%	23 20.9%
Westerleigh	0 0.0%	0 0.0%	4 3.6%	0 0.0%	0 0.0%	4 3.6%
Chipping Sodbury	1 0.9%	0 0.0%	2 1.8%	1 0.9%	1 0.9%	3 2.7%
Yate/Yate railway station	0 0.0%	4 3.6%	5 4.5%	2 1.8%	2 1.8%	9 8.2%
Emerson's Green	3 2.7%	4 3.6%	2 1.8%	2 1.8%	2 1.8%	9 8.2%
Frenchay hospital	1 0.9%	2 1.8%	6 5.5%	1 0.9%	1 0.9%	9 8.2%
U.W.E. (Frenchay Campus)	2 1.8%	1 0.9%	0 0.0%	2 1.8%	1 0.9%	4 3.6%
Bristol Parkway Station	0 0.0%	4 3.6%	4 3.6%	2 1.8%	2 1.8%	8 7.3%
Filton and Filton College	2 1.8%	3 2.7%	0 0.0%	2 1.8%	1 0.9%	5 4.5%
Southmead hospital	1 0.9%	2 1.8%	3 2.7%	1 0.9%	0 0.0%	6 5.5%

Extra text 7

Answered Q45.1 37 33.6%

Did not answer 73 66.4%

The above % s are of the 110 *Individual questionnaires returned from Shortwood.*

Office comment : Question Q 45 was split for data entry and analysis. Bus destination popularity and response departure and return times are analysed separately; see file <<Q45BusDestinations&TimesDemand v6.pdf>> or later version, currently based on responses from the whole parish. The demand for bus services from respondents living in specific areas of the parish may be analysed if required.

Round	Questionnaire	Extra Text
20.1	70713	"I personally do not use the bus but my in-laws do regularly to and from our house"
39	180620	"Early evening departure, late evening return. Except Parkway: early morning departure; evening return; park & ride: weekends"
42	210604	"Return times Later and Sundays"
42	210620	Routes indicated - Times - "Various"
42	210630	Routes indicated required hourly
42	210634	"I will use buses when I cease work and receive my free pass"
42	210646	"Varied times"

Green %s up, red %s down by at least 5 percentage points from corresponding % for whole parish.

Summer Survey 2007 - Shortwood: Individual Questionnaires Response Counts & Texts

Q 45.2 Continued: Please indicate how often you would (or do) use buses to/from the following destinations. Also enter the time of day you would use the service. (S2)
(tick one per row and add times)

	4 or 5 times a week	1 to 3 times a week	1 to 3 times a month	Departure time	Return time	<i>Responded in row</i>
Soundwell College	2 1.8%	2 1.8%	1 0.9%	1 0.9%	1 0.9%	5 4.5%
Kingswood	0 0.0%	4 3.6%	6 5.5%	2 1.8%	1 0.9%	10 9.1%
Longwell Green (Aspects Leisure Complex)	4 3.6%	3 2.7%	2 1.8%	0 0.0%	0 0.0%	9 8.2%
Keynsham area & Station	0 0.0%	2 1.8%	3 2.7%	2 1.8%	2 1.8%	5 4.5%
Park & ride (Brislington)	1 0.9%	1 0.9%	3 2.7%	2 1.8%	2 1.8%	5 4.5%
Wick	0 0.0%	1 0.9%	1 0.9%	0 0.0%	0 0.0%	2 1.8%
Park & ride (Lansdown)	0 0.0%	0 0.0%	5 4.5%	1 0.9%	1 0.9%	5 4.5%
Bath/Bath Bus Station	1 0.9%	3 2.7%	8 7.3%	5 4.5%	5 4.5%	12 10.9%
Other *	4 3.6%	2 1.8%	1 0.9%	3 2.7%	3 2.7%	7 6.4%
* If Other, please state:	3	2.7%				<i>Extra text</i> 12
<i>Answered</i> Q45.2	30	27.3%	<i>Answered</i> Q 45 (Q 45.1 and/or Q 45.2)	43	39.1%	
<i>Did not answer</i>	80	72.7%	<i>Did not answer</i> Q 45	67	60.9%	
<i>The above % s are of the</i>	110	<i>questionnaires returned and analysed.</i>				

Office comment : Question Q 45 was split for data entry and analysis. Bus destination popularity and response departure and return times are analysed separately; see file <<Q45BusDestinations&TimesDemand v6.pdf>> or later version, currently based on responses from the whole parish. The demand for bus services from respondents living in specific areas of the parish may be analysed if required.

Round	Questionnaire	* If Other, please state:	Extra Text
20.1	70686		"Anytime" for Brislington and Longwell Green
20.1	70697		"I have a car"
20.1	70700		"Never"
20.1	70702		"Never"
20.2	70368	Eastwood Park	
20.2	70371	Cribbs Causeway	
39	180614	Downend	
39	180648		"I have tried to use the bus service - going into Bristol was not too bad, but leaving or trying to leave at 5ish led to long waits (up to 40 minutes) on the bus stop. The buses leaked when it rained and looked dirty. Need to run more frequently at peak times"
39	180668		"Also a bus from Shortwood to Sainsburys (Emersons Green) for people who don't drive but need shopping"
42	210604		"Return Time - Later and Sundays"
42	210620		Kingswood - Times-"Various"
42	210623		Only use bus approx twice a year
42	210624		Later bus service
42	210630		Route marked When needed
42	210648		

Green %s up, red %s down by at least 5 percentage points from corresponding % for whole parish.

Summer Survey 2007 - Shortwood: Individual Questionnaires Response Counts & Texts

Q 46	Do physical difficulties prevent you from cycling or using the countryside on foot?		(SL)
		Yes	
	(If so tick here and go to Question 50)	13 11.8%	
	<i>Answered this question</i>	13 11.8%	
	<i>Did not answer</i>	97 88.2%	
	<i>The above % s are of the</i>	110	<i>Individual questionnaires returned from Shortwood.</i>

Q 47	Which of the following would be likely to encourage you to cycle or to increase your use of a bicycle? (tick one per row)				(SR)
		Highly likely	Possibly	Not at all	<i>Ticked in row</i>
	Safe, easily accessed routes protected from traffic within the village areas	25 22.7%	28 25.5%	15 13.6%	68 61.8%
	Safe, easily accessed routes protected from traffic between your location and other cycle routes such as the Bristol to	24 21.8%	27 24.5%	16 14.5%	67 60.9%
	Longer but less steep routes between Pucklechurch village and the Bristol/Bath cycleway	17 15.5%	27 24.5%	23 20.9%	67 60.9%
				<i>Extra text</i>	1
	<i>Answered this question</i>	77 70.0%			
	<i>Did not answer</i>	33 30.0%			
	<i>The above % s are of the</i>	110	<i>Individual questionnaires returned from Shortwood.</i>		

<i>Round Questionnaire</i>	<i>Extra Text</i>
42 210634	Separate routes not just protected

Q 48	How often do you use local footpaths or bridleways in the countryside? (tick one per row)					(SR)
		4 or 5 times a week	1 to 3 times a week	1 to 3 times a month	Seldom or never	<i>Ticked in row</i>
	To or from work/school/college	3 2.7%	5 4.5%	4 3.6%	19 17.3%	31 28.2%
	To or from other destinations	0 0.0%	11 10.0%	5 4.5%	13 11.8%	29 26.4%
	Recreational use	27 24.5%	24 21.8%	22 20.0%	11 10.0%	84 76.4%
	<i>Answered this question</i>	89 80.9%				
	<i>Did not answer</i>	21 19.1%				
	<i>The above % s are of the</i>	110	<i>Individual questionnaires returned from Shortwood.</i>			

Green %s up, red %s down by at least 5 percentage points from corresponding % for whole parish.

Summer Survey 2007 - Shortwood: Individual Questionnaires Response Counts & Texts

Q 49 In relation to footpaths, cycle ways and bridleways, would any of the following increase your use of them? (ML)

		(tick all that apply)			
	Path maps readily available	31	28.2%		
	Better maintenance	34	30.9%		
	Paths suitable for those with disabilities	6	5.5%		
	Better signs	24	21.8%		
	Gates which can be used easily without climbing	24	21.8%		
	Other *	7	6.4%		
	<i>At least one tick above</i>	55	50.0%		
	* If Other, please give details:	9	8.2%	<i>Extra text</i>	1
	<i>Answered this question</i>	55	50.0%		
	<i>Did not answer</i>	55	50.0%		
	<i>The above % s are of the</i>	110	<i>Individual questionnaires returned from Shortwood.</i>		

Round	Questionnaire	* If Other, please give details:	Extra Text
20.1	70683	Access for pets, e.g although footpath says keep dogs on lead, you still have to carry over a gate!	
20.1	70689	Clearing of brambles and blackthorn in wood of Shortwood Hill	
20.1	70705	Safer ways to get to them	
20.1	70714	Many footpaths are overgrown therefore unusable	
20.2	70369	Dog friendly routes	
39	180614		"I am happy with the paths the way they are; however the underpass attracts groups of youths which makes them feel unsafe in the evenings and when it is dark"
39	180648	I don't really know where they are	
39	180650	Cut back so you feel safer	
42	210619	Lights in footpaths in lanes	
42	210623	some stiles need major repair	

Q 50 Are you interested in car sharing for your commute to work? (SH)

If you answered yes to this question, please complete the details on the inside last page.

	I already do (tick one)	Yes *	No	Not applicable	<i>Total ticked</i>
	4	3	36	58	101
	3.6%	2.7%	32.7%	52.7%	91.8%
	* If yes, please state the destination:	3	2.7%		
	<i>Answered this question</i>	102	92.7%		
	<i>Did not answer</i>	8	7.3%		
	<i>The above % s are of the</i>	110	<i>Individual questionnaires returned from Shortwood.</i>		

Round	Questionnaire	Response	* If yes, please state the destination:
39	180617	Yes *	Frenchay Hospital
39	180646	Yes *	@ Bristol
42	210604		Kingswood

Office comment : Of the 25 people throughout the parish who expressed an interest in car sharing by providing their contact details inside the back page of the Individual questionnaire:

- 2 were from Parkfield
- 18 were from Pucklechurch
- 4 were from Shortwood
- 1 gave no address

However, only 2 had a destination in common.

Green %s up, red %s down by at least 5 percentage points from corresponding % for whole parish.

Summer Survey 2007 - Shortwood: Individual Questionnaires Response Counts & Texts

Q 51 Are you concerned about traffic locally? Please tick where and what concerns you (tick all that apply) (MA)

	Speeding		Volume of traffic		Lorries over 7.5T		Parking		At least one tick in row	
Abson Road	1	0.9%	1	0.9%	1	0.9%	0	0.0%	2	1.8%
Castle Road	1	0.9%	3	2.7%	0	0.0%	0	0.0%	3	2.7%
Feltham Road	1	0.9%	2	1.8%	0	0.0%	0	0.0%	2	1.8%
Main Road (Shortwood)	65	59.1%	29	26.4%	30	27.3%	38	34.5%	71	64.5%
Oaktree Avenue	1	0.9%	1	0.9%	0	0.0%	0	0.0%	1	0.9%
Parkfield Road	1	0.9%	1	0.9%	0	0.0%	1	0.9%	2	1.8%
Pucklechurch village centre	4	3.6%	2	1.8%	3	2.7%	6	5.5%	10	9.1%
Roads in the School area	3	2.7%	3	2.7%	1	0.9%	0	0.0%	4	3.6%
Shortwood Road	30	27.3%	24	21.8%	18	16.4%	5	4.5%	31	28.2%
Westerleigh Road	1	0.9%	1	0.9%	2	1.8%	0	0.0%	2	1.8%
Other *	10	9.1%	10	9.1%	8	7.3%	4	3.6%	13	11.8%
At least one tick in column	86	78.2%	50	45.5%	46	41.8%	46	41.8%		

* If Other, please specify location: 20 18.2% *Extra text* 2

Answered this question 96 87.3%

Did not answer 14 12.7%

The above % s are of the 110 *Individual questionnaires returned from Shortwood.*

Round Questionnaire

* If Other, please specify location:

Extra Text

20.1	70681	shortwood hill
20.1	70682	shortwood hill
20.1	70683	Shortwood Hill
20.1	70684	Shortwood Hill
20.1	70688	Shortwood Road Hill
20.1	70689	Shortwood Hill and Police Station Hill
20.1	70694	Shortwood Hill and Main Road
20.1	70703	Shortwood Hill
20.1	70710	Siston lane
20.1	70711	Siston Lane
20.1	70712	Shortwood Hill
20.1	70714	Shortwood Hill/shortwood road from the Ring Road up the hill inot
20.2	70366	Ring Road
20.2	70370	By the Church in Pucklechurch
39	180613	Shortwood Hill traffic calming chicane on bend is dangerous. As well as one on hill. They just don't give way
39	180648	
42	210602	No footpath from Shortwood to Pucklechurch Dangerous at Policestation
42	210603	Traffic calming measures on Shortwood Main Road
42	210621	Bridge Road
42	210634	Junction by Post Office
42	210646	Main Road, Shortwood

"People park on the pavement. Some even drive along the pavement."

Cars(without tax sometimes) parked because it's a private road and horsebox belonging to non resident, or residents parking "in progress" repaired cars.

Green %s up, red %s down by at least 5 percentage points from corresponding % for whole parish.

Summer Survey 2007 - Shortwood: Individual Questionnaires Response Counts & Texts

Q 52 How often have parked vehicles caused an obstruction to you? Please tick the box that corresponds to your experience (tick one per row) (SR)

	Once or more per week	Once or more per month	Less than once a month	<i>Ticked in row</i>
inconvenienced by vehicles parking on the pavement?	27 24.5%	8 7.3%	44 40.0%	79 71.8%
by vehicles parking across a driveway or obstructing an entrance?	9 8.2%	7 6.4%	53 48.2%	69 62.7%

Extra text 4

Answered this question 80 72.7%

Did not answer 30 27.3%

The above % s are of the 110 *Individual questionnaires returned from Shortwood.*

Round	Questionnaire	Extra Text
20.1	70715	"Never to both"
39	180647	"Every couple of months"
42	210630	"By parking on the bus stop"
42	210634	"Inability to manoeuvre around P.O./Garage"

Q 53 Not all accidents are recorded by police. We need to get a more complete picture of problems in our area. How many of the following type of incidents have you been involved in within the Community Plan area in the last five years? (NT)

	Total	Number of times	Personal maximum	Number of people declaring incidents	Number of people declaring location(s)
As a pedestrian or cyclist, an accident with a motorised vehicle	3 4.2%		2	2 1.8%	1 0.9%
As a pedestrian or cyclist, a 'near miss' with a vehicle	58 80.6%		12	9 8.2%	9 8.2%
An accident as a driver	11 15.3%		2	10 9.1%	8 7.3%
Overall	72 100.0%		13		

Answered this question 32 29.1% *with an average of* 2.25 *incidents per answer.*

Did not answer 78 70.9%

The % s in the right hand column above are of the 110 *Individual questionnaires returned from Shortwood.*

Responses ONLY listed if they contain Location text:

Round	Questionnaire	Incident type	Number	Location
20.1	70634	As a pedestrian or cyclist, an accident with a motorised vehicle	2	Traffic calming Island outside Shortwood Hill
		As a pedestrian or cyclist, a 'near miss' with a vehicle	3	Traffic calming Island outside Shortwood Hill
20.1	70691	As a pedestrian or cyclist, a 'near miss' with a vehicle	12	shortwood hill
		An accident as a driver	1	shortwood hill
20.1	70693	As a pedestrian or cyclist, a 'near miss' with a vehicle	12	shortwood hill
		An accident as a driver	1	shortwood hill
20.1	70697	An accident as a driver	1	Shortwood Hill

Green %s up, red %s down by at least 5 percentage points from corresponding % for whole parish.

Summer Survey 2007 - Shortwood: Individual Questionnaires Response Counts & Texts

Q 53 continued . . .

Responses ONLY listed if they contain Location text:

Round	Questionnaire	Incident type	Number	Location
20.1	70700			
		An accident as a driver	1	Shortwood Road
20.1	70701			
		An accident as a driver	1	Shortwood Hill
20.1	70713			
		As a pedestrian or cyclist, a 'near miss' with a vehicle		several on Shortwood Hill
20.2	70368			
		An accident as a driver	1	B4059 collision with a deer
20.2	70369			
		As a pedestrian or cyclist, a 'near miss' with a vehicle	2	Main Road Shortwood
39	180618			
		An accident as a driver	1	Emersons Green
39	180643			
		As a pedestrian or cyclist, a 'near miss' with a vehicle	1	Main Road Shortwood
39	180651			
		As a pedestrian or cyclist, a 'near miss' with a vehicle	10	Shortwood Main Road
39	180662			
		As a pedestrian or cyclist, a 'near miss' with a vehicle	3	Due to traffic controls on main road
42	210619			
		As a pedestrian or cyclist, a 'near miss' with a vehicle	10	Main Road Shortwood
42	210632			
		An accident as a driver	1	Dramway Roundabout

Q 54 Do you feel that the traffic calming scheme in Shortwood works? (SH)

(tick one)	Yes	No *	Total ticked
	31	76	107
	28.2%	69.1%	97.3%

* If you answered 'No' please give your reasons below

	65	59.1%	<i>Extra text</i>	4
<i>Answered this question</i>	108	98.2%		
<i>Did not answer</i>	2	1.8%		
<i>The above %s are of the</i>	110		<i>Individual questionnaires returned from Shortwood.</i>	

Round	Questionnaire	Response	* If you answered 'No' please give your reasons below	Extra Text
20.1	70633	No *	Speeding on Shortwood Hill frequent accidents near our home, involving cars and motor bikes.	
20.1	70634	No *	Poor design	
20.1	70635	No *	Traffic continues to speed	
20.1	70684	No *	Some drivers have no manners, they speed through forcing you almost of the road sometimes, plus some hedges are so over grown that they block your view	
20.1	70686	No *	People do not understand the give way signs. The one by the chapel is a big accident waiting to happen as you cannot see past the hedge to give way	
20.1	70689	No *	Ignored by most people	
20.1	70691	No *	cars are travelling much to fast and lorries past our house	
20.1	70692	No *	still speeding shortwood hill	

Green %s up, red %s down by at least 5 percentage points from corresponding % for whole parish.

ref.: ptl/Questionnaires v3.44 MASTER.mdb -

SummerSurvey2007ShortwoodReports20100618.doc

Page 43 of 53

18 June 2010

Summer Survey 2007 - Shortwood: Individual Questionnaires Response Counts & Texts

Q 54 continued...

Round	Questionnaire	Response	* If you answered 'No' please give your reasons	Extra Text
20.1	70693	No *	Traffic is still speeding along Shortwood Hill coming off the Ring Road, taking no notice of the 40 mph signs.	
20.1	70694	No *	Vehicles parked next to traffic calming obstructing vision	
20.1	70695	No *	Because of obstructed vision due to parked cars	
20.1	70696	No *	Poor visibility causes more problems than it solves.	
20.1	70697	No *	Traffic still speeding	
20.1	70705	No *	Cars still race to get through if it is not their right of way resulting in fast braking	
20.1	70706	No *	the give ways are wrong directions(re highway cope on hills) Parking makes it impossible to see road ahead	
20.1	70707	No *	parking obstructs vision	
20.1	70710	No *	Because the cars go faster between obstructions	
20.1	70711	No *	Because the traffic goes much faster between obstructions	
20.1	70712	No *	No speed cameras	
20.1	70713	Yes	although drivers do tend to speed in between in the "calming"	
20.1	70715	Yes	To a point	
20.2	70363	No *	Cars still race between the traffic calming	
20.2	70364	No *	Vehicles often speed up to reach the chicanes before the oncoming traffic	
20.2	70366	No *	Cars use it as a race track to see who can get through the islands first.	
20.2	70368	No *	Some vehicles speed to get through rather than slow/stop Some vehicles ignore the priority system	"the one at Mangoptsfels is even more dangerous as there is insufficient distance to see the on coming vehicles"
20.2	70369	No *	Many motorists ignore it, due to their speed . I am surprised that there hasn't been accidents.	
20.2	70370	No *	Slows traffic going up the hill, should be the opposite, in the wrong position. A flashing 30mph should be more appropriate.	
39	180613	No *	Needs looking at again. Drivers appear to be unaware of what the red and white arrows mean relating to giving way or priority. Shortwood Hill chicane on hill considered dangerous.	
39	180614	No *	The traffic calming scheme in Shortwood Hill is more likely to cause a near miss than to avoid accidents.	
39	180615	No *	Traffic trying to beat one another past calming bollards	
39	180617	No *	They still speed - 50mph! And ignore the give way signs!	
39	180620	No *		"Would be good to have interactive signs on the 'flat' sections of Main Road. Also one that says 'shhhhh!' for people with loud music"
39	180642	No *	Cars try to overtake - also lots of cars early mornings.	
39	180644	No *	People just speed up afterwards	
39	180645	No *	Drivers speed between chicanes as if it was a race course	
39	180646	No *	People still speed	
39	180647	No *	Does not slow traffic, clearer speed signs, speed humps	
39	180648	No *	Cars still speed through the village - this is a concern when you have young children	
39	180649	No *	Too much traffic and not enough speed humps	
39	180650	No *	People race through chicanes - do not give way	
39	180651	No *	Because people speed up to squeeze through before oncoming vehicle reaches it	
39	180652	No *	Used as a rat run	
39	180656	No *	It makes traffic faster and frustrates drivers	
39	180659	No *	Speeding	
39	180662	No *	Due to traffic controls on main road	
39	180665	No *	Used as a parking for cars, especially Shortwood Hill	
39	180666	No *	Speeding between each one	
39	180668	Yes		"A bit"

Green %s up, red %s down by at least 5 percentage points from corresponding % for whole parish.

ref.: ptl/Questionnaires v3.44 MASTER.mdb -

SummerSurvey2007ShortwoodReports20100618.doc

Page 44 of 53

18 June 2010

Summer Survey 2007 - Shortwood: Individual Questionnaires Response Counts & Texts

Q 54 continued...

Round	Questionnaire	Response	* If you answered 'No' please give your reasons	Extra Text
42	210602	No *	Chicanes on wrong side in Shortwood Hill allowing traffic to enter village at speed.	
42	210603	No *	It just holds up traffic and causes much frustration - The main road is narrow enough without these bottlenecks.	
42	210604	No *	Speeding	
42	210620	No *	Cars speed to beat oncoming traffic	
42	210622	No *	There are no speed signs through the village. The positioning of the chicanes in the village from Mangotsfield towards Pucklechurch allow a clear speed run through the village. A further chicane is positioned at the end of the street and another the same side up the hill.	
42	210623	No *	The 30 mph signs at the top of Shortwood Hill are small; drivers fail to see them. They also think 30 mph ends at Mangotsfield.	
42	210624	No *	Traffic speeding and breaking 30 mph limit	
42	210625	No *	not enough parking, speeding is stil a problem.	
42	210626	No *	Cars parked on the pavement slow the traffic down	
42	210627	No *	Ignoring signs at top of road for lorries and speeding.	
42	210628	No *	Works for most traffice but some vehicles still speed	
42	210629	No *	Still go too fast.	
42	210630	Yes		"In some places but not at all the calming measures"
42	210631	No *	A few cars will race to get there first, Shortwood Hill chicane on wrong side of the road	
42	210632	No *	Chicanes on wrong side of road on Main Road & Shortwood Hill	
42	210634	No *	1. No speed limit indicated through village from Mangotsfield direction. 2. Long straight= invitation to speed. 3. No "island" as provided in Ring Road consultation @ Bridge Road.	
42	210646	No *	Cars go faster to beat on coming traffic it is used as a race road by motor bikes etc.	
42	210647	No *	I understood that there was to be a further 'elliptical' island by the Bridge Inn which did not materialise. There is now more of a temptation to speed from the existing island to the chapel in each direction as the road has been straightened out.	
42	210648	No *	Situated wrongly used as speed chicanes	
42	210649	No *	Faster Cars	

Q 55 Community speed watch schemes allow trained local people to monitor traffic speeds with specialist equipment. (SH)
These are supported by police and help identify problem areas and can also lead to the prosecution of persistent offenders. Do you support such schemes in your area?

	Yes	No	Total ticked
(tick one)	83	15	98
	75.5%	13.6%	89.1%
<i>Answered this question</i>	98	89.1%	
<i>Did not answer</i>	12	10.9%	
<i>The above % s are of the</i>	110	<i>Individual questionnaires returned from Shortwood.</i>	

Round	Questionnaire	Response	Extra Text
20.1	70636	No	"Continue to speed through village and accidents frequent"
20.1	70693	Yes	"Slowing down the traffic, particularly the lorries"
42	210626		"Didn't know there was one."
42	210634	Yes	"i.e. In Shortwood"

Green %s up, red %s down by at least 5 percentage points from corresponding % for whole parish.

ref.: ptl/Questionnaires v3.44 MASTER.mdb -

SummerSurvey2007ShortwoodReports20100618.doc

Page 45 of 53

18 June 2010

Summer Survey 2007 - Shortwood: Individual Questionnaires Response Counts & Texts

Q 56 What would encourage you to walk or cycle rather than use your car for local short trips? (ML)

		(tick all that apply)		
Nothing, I usually walk / I don't use a car	10		9.1%	
Nothing, I have disabilities that do not make this an option	14		12.7%	
Improved walking and cycling routes within the village areas	24		21.8%	
Reduced traffic around the village areas	23		20.9%	
Improved highway crossing points around the village areas	17		15.5%	
Improved pavements and walkways	36		32.7%	
				<i>Extra text</i> 6
<i>Answered this question</i>	80		72.7%	
<i>Did not answer</i>	30		27.3%	
<i>The above % s are of the</i>	110	<i>Individual questionnaires returned from Shortwood.</i>		

<i>Round</i>	<i>Questionnaire</i>	<i>Extra Text</i>
20.1	70691	"slowing down the traffic"
20.1	70692	"traffic calming"
20.1	70710	"on Shortwood Hill"
20.1	70711	"Shortwood Road"
20.2	70368	"Particularly between Shortwood and Pucklechurch"
39	180652	"There aren't any short trips from my house"

Q 57 Are there any specific places where the highway (road or pavement) in and around the area needs improving? (TT)

		(tick all that apply)		
Lack of pavements	31		28.2%	
Lack of cycle & footpaths	14		12.7%	
width of the road or pavement	13		11.8%	
Maintenance of publicly owned fencing and walling	2		1.8%	
Lack maintenance or surface quality of the road or pavement	6		5.5%	
The clearing of leaves on paths and roads	5		4.5%	
The amount of standing water on paths and roads	7		6.4%	
Poor quality, accuracy or maintenance of road signs and road markings	8		7.3%	
				<i>Extra text</i> 3
<i>Answered this question</i>	52		47.3%	
<i>Did not answer</i>	58		52.7%	
<i>The above % s are of the</i>	110	<i>Individual questionnaires returned from Shortwood.</i>		

Green %s up, red %s down by at least 5 percentage points from corresponding % for whole parish.

Summer Survey 2007 - Shortwood: Individual Questionnaires Response Counts & Texts

Q 57 continued . . .

<i>Needs improving</i>	<i>Location</i>	<i>Round</i>	<i>Questionnaire</i>
Lack of pavements			
	Top of Shortwood Hill	20.1	70634
	Top of Shortwood Hill	20.1	70683
	Shortwood Hill	20.1	70687
	Bottom of Polce Station Hill, to 4174	20.1	70689
	Shortwood Hill	20.1	70694
	Shortwood Hill(Top)	20.1	70695
	At the corner of Shortwood Road , near Ashfield	20.1	70698
	Shortwood Road	20.1	70700
	Shortwood Hill	20.1	70703
	Shortwood Road	20.1	70705
	Shortwood Road	20.1	70706
	Shortwood Hill	20.1	70710
	Shortwood Road	20.1	70711
	into Pucklechurch	20.1	70713
	From Shortwood Road into Pucklchurch	20.1	70714
	Shortwood Hill	20.2	70364
	From Shortwood to Pucklechurch	20.2	70366
	Between Shortwood and Pucklechurch	20.2	70368
	Shortwood Hill	39	180617
	Top of Shortwood	39	180647
	Shortwood Road	39	180651
	Shortwood Hill	39	180659
	Shortwood to Pucklechurch	42	210602
	Main road, Shortwood	42	210620
	Shortwood Hill	42	210624
	Pucklechurch to Shortwood	42	210626
	In the Shortwood Road area	42	210630
	Up the hill leaving Shortwood	42	210634
	Approach to Pucklechurch (from Primrose Cottage) at Syston turn	42	210647
Lack of cycle & footpaths			
	From Syston turnoing to Shortwood Lodge letter box	20.1	70685
	shortwood	20.1	70692
	Shortwood Road	20.1	70700
	Shortwood Road	20.1	70705
	Shortwood Rooad, From prison roundabout to Siston Lane.	20.1	70706
	into Pucklechurch	20.1	70713
	Crossing ring road at Sainsbury roundabout	39	180620
	Corner of Police Station Hill	39	180645
	Crossing point near Sainsburys roundabout, ring road	39	180656
	Shortwood Hill to Pucklechurch	42	210625
	Road from Shortwood to Pucklechurch	42	210628
width of the road or pavement			
	Main Road Shortwood	20.1	70636
	Main road traffic calming, hedge needs a good trim	20.1	70684
	Top of Shortwood Hill	20.1	70696
	Shortwood Road	20.1	70705
	Policeman's Bend	20.1	70716
	Main Road Shortwood	39	180665
	Hedge overgrown	39	180666
	Main Road Shortwood in area by chapel	42	210623
	1. At chicane by chapel. 2. P.O./Garage in Pucklechurch*. 3. Church	42	210634
	Road width - sharp bend near Pucklechurch - @ Marigold Cottage	42	210647
Maintenance of publicly owned fencing and walling			
	Main Road, Shortwood	42	210620
	Hedging around entrance to swings/ play area	42	210634
Lack maintenance or surface quality of the road or pavement			
	Shortwood Hill	20.1	70636
	Bottom of Police Station Hill to top oif link road, verges over grown	20.1	70689
	Shortwood Hill	20.1	70710
	Shortwood Hill	20.1	70711
	Main road Shortwood	20.2	70363

Green %s up, red %s down by at least 5 percentage points from corresponding % for whole parish.

ref.: ptl/Questionnaires v3.44 MASTER.mdb –

SummerSurvey2007ShortwoodReports20100618.doc

Page 47 of 53

18 June 2010

Summer Survey 2007 - Shortwood: Individual Questionnaires Response Counts & Texts

Q 57 continued . . .

<i>Needs improving</i>	<i>Location</i>	<i>Round</i>	<i>Questionnaire</i>
The clearing of leaves on paths and roads			
	Shortwood Hill	20.1	70633
	Shortwood Hill	20.1	70636
	Shortwood Hill(Top)	20.1	70695
	Main Road Shortwood	42	210623
The amount of standing water on paths and roads			
	...Shortwood Hill	20.1	70633
	...Shortwood Hill	20.1	70635
	...Shortwood Hill	20.1	70636
	Shortwood Road, by bends	20.1	70706
	Outside 64-68 Main Rd, drain too high also drain partially blocked	42	210623
	Main Road	42	210624
Poor quality, accuracy or maintenance of road signs and road markings			
	Deer Sign , I've seen several near misses	20.1	70633
	Deer Signs rewired on Shortwood Hill	20.1	70635
	Better speed signs in Shortwood	39	180647
	Main Road, Shortwood	42	210620
	Too many road signs!!	42	210632
	30 mph signs in Shortwood	42	210634

<i>Extra Text</i>	<i>Round</i>	<i>Questionnaire</i>
"Crossing to walk from Shortwood to Emersons Green"	39	180668
"Main Road Shortwood - No speed restriction signs"	42	210620
"Possibly designate a one way route?" at PO/garage in Pucklechurch	42	210634

Q 58 If a suitable site could be found, would you be in favour of any of the following types of sustainable energy production plant being built locally to service all or some of the local community's energy needs? (SR)

(tick one per row)

	Yes	No	Would need more information	<i>Ticked in row</i>
Combined heating and power (CHP)	15 13.6%	15 13.6%	53 48.2%	83 75.5%
Wind turbines	31 28.2%	24 21.8%	39 35.5%	94 85.5%
Energy from waste	23 20.9%	19 17.3%	45 40.9%	87 79.1%
Other *	1 0.9%	4 3.6%	5 4.5%	10 9.1%

* If Other, please state: 5 4.5% *Extra text* 1

Answered this question 100 90.9%

Did not answer 10 9.1%

The above % s are of the 110 *Individual questionnaires returned from Shortwood.*

Round Questionnaire

* If Other, please state:

Extra Text

20.1 70706 Solar energy on all new builds and grants for the existing solar
20.1 70707
20.1 70713 I am in favour of wind turbines - but not in this area
39 180612

Q58-61 missing, not printed, in this questionnaire

42 210602 No appears to be to all
42 210634 1. A CHP for Shortwood since NOT on gas mains?
 2. From clay workings rubbish tip?

Green %s up, red %s down by at least 5 percentage points from corresponding % for whole parish.

ref.: *ptl/Questionnaires v3.44 MASTER.mdb* -

SummerSurvey2007ShortwoodReports20100618.doc

Page 48 of 53

18 June 2010

Summer Survey 2007 - Shortwood: Individual Questionnaires Response Counts & Texts

Q 59 Would you be interested in joining a local group to promote environmental and sustainability topics within our community? (SH)

If you answered yes please complete the section on the inside last page.

	Yes	No	
(tick one)	10	85	Total ticked
	9.1%	77.3%	95
			86.4%
			Extra text 3
Answered this question	95	86.4%	
Did not answer	15	13.6%	
The above % s are of the	110 Individual questionnaires returned from Shortwood.		

Round	Questionnaire	Response	Extra Text
20.1	70713	Yes	"but I don't have time at the moment"
39	180612		Question missing, not printed, in this questionnaire
39	180613	Yes	"I am already on the Avon Biodiversity Group and involved with the Avon Wildlife Trust and Bristol Ornithological Club about sustainable energy sources etc."

Office comment : Of the 84 people throughout the parish who expressed an interest by providing their contact details inside the back page of the Individual questionnaire:

- 8 were from Parkfield
- 64 were from Pucklechurch village
- 7 were from Shortwood
- 5 were from outlying areas

Initial meetings were facilitated and an Environment and Sustainability Group met successfully for a few months, and officers are being sought (in 2010) for it to be re-established.

Q 60 If you are employed or self-employed, how often do you work from home? Please estimate what this might be in five years time (tick one per column) (SC)

	Now		In five years time	
Most days a week	11	10.0%	9	8.2%
one or two days a week	7	6.4%	8	7.3%
Not usually	10	9.1%	5	4.5%
Never / Not applicable to my employment	38	34.5%	24	21.8%
Total ticked	66	60.0%	46	41.8%

			Extra text 1
Answered this question	66	60.0%	
Did not answer	44	40.0%	
The above % s are of the	110 Individual questionnaires returned from Shortwood.		

Round	Questionnaire	Extra Text
39	180612	Question missing, not printed, in this questionnaire

Q 61 Please state anything that would help you to work more easily from home. (T)

Round	Questionnaire	2 Text Responses
20.1	70715	"Nothing work and home should be kept separate where ever possible"
39	180612	Question missing, not printed, in this questionnaire (not counted as a response)
42	210625	"More regular bus service, safer cycle path to Fishponds."

Green %s up, red %s down by at least 5 percentage points from corresponding % for whole parish.

Summer Survey 2007 - Shortwood: Individual Questionnaires Response Counts & Texts

Q 62 If you tick either of the boxes in this question, please complete the section on the inside last page. (ML)

If you have a garden or allotment, please tick the corresponding box if you:

	(tick all that apply)	
would like to offer excess produce to a local retail outlet/market	2	1.8%
are unable to cope with your garden and would like someone to cultivate it	2	1.8%
would be prepared to help others with their garden	1	0.9%

Extra text 2

Answered this question 5 4.5%

Did not answer 105 95.5%

The above %s are of the 110 *Individual questionnaires returned from Shortwood.*

Office comment : Of those from the whole parish who provided their contact details inside the last page of Individual questionnaires:

15 wished to offer excess produce:

- 1 from Coxgrove Hill
- 1 from Parkfield
- 8 from Pucklechurch
- 5 from Shortwood (only 2 ticked above)

25 would like help with their garden:

- 21 from Pucklechurch
- 2 from Shortwood
- 2 from outlying areas (not Parkfield)

23 were prepared to help others with their garden:

- 3 in Parkfield
- 17 in Pucklechurch
- 3 in Shortwood (only 1 ticked above)

Care was taken in setting up contact between them.

Round Questionnaire

Extra Text

39	180617	Questions 62 to 65 missing from this questionnaire.
39	180644	Questions 62 to 65 missing from this questionnaire.

Summer Survey 2007 - Shortwood: Individual Questionnaires Response Counts & Texts

Q 63	How satisfied are you with the following aspects of waste management services? (tick one per row)					(SR)
	Very Satisfied	Satisfied	Dissatisfied	Very dissatisfied	Don't Know	<i>Ticked in row</i>
Fortnightly re-cycling box collection	19 17.3%	62 56.4%	11 10.0%	10 9.1%	0 0.0%	102 92.7%
Fortnightly Green bin collection	24 21.8%	63 57.3%	9 8.2%	6 5.5%	0 0.0%	102 92.7%
Fortnightly black bin collection	20 18.2%	36 32.7%	16 14.5%	28 25.5%	1 0.9%	101 91.8%
Emptying of litter bins	5 4.5%	40 36.4%	12 10.9%	5 4.5%	23 20.9%	85 77.3%
Emptying of dog waste bins	3 2.7%	26 23.6%	11 10.0%	3 2.7%	39 35.5%	82 74.5%
Clearance of fly tipped waste	2 1.8%	29 26.4%	28 25.5%	12 10.9%	17 15.5%	88 80.0%
Disposal of large items	8 7.3%	37 33.6%	7 6.4%	2 1.8%	31 28.2%	85 77.3%
Recycling of plastic waste	3 2.7%	21 19.1%	28 25.5%	21 19.1%	17 15.5%	90 81.8%
Municipal waste sites/Sort It sites	18 16.4%	49 44.5%	10 9.1%	4 3.6%	12 10.9%	93 84.5%
Information on recycling	4 3.6%	58 52.7%	8 7.3%	4 3.6%	10 9.1%	84 76.4%
Other *	0 0.0%	2 1.8%	1 0.9%	2 1.8%	0 0.0%	5 4.5%

* If Other, please state: 2 1.8% *Extra text* 5

Answered this question 105 95.5%

Did not answer 5 4.5%

The above % s are of the 110 *Individual questionnaires returned from Shortwood.*

Round Questionnaire

* If Other, please state:

Extra Text

39	180617		Question missing from this questionnaire.
39	180644		Question missing from this questionnaire
42	210603		Recycling of plastic - answer don't know?
42	210630		"Litter bins and dog waste emptied by villagers"
42	210632		"Litter bins and Dog waste bins not done by council but volunteers"
42	210634	Solid fuel ash - it is inert and should go in green bin - but has to go in black and is HEAVY!	
42	210647	Some of us have solid fuel central heating therefore we have a lot of ash to dispose of. Not allowed in green bin . In winter our black bin is full and VERY heavy.	

Green %s up, red %s down by at least 5 percentage points from corresponding % for whole parish.

Summer Survey 2007 - Shortwood: Individual Questionnaires Response Counts & Texts

Q 64	Would you like to use an allotment if one became available?				(SH)
		Yes	No		<i>Total ticked</i>
	(tick one)	6	96		102
		5.5%	87.3%		92.7%

Extra text 3

Answered this question 102 92.7%
Did not answer 8 7.3%
The above % s are of the 110 *Individual questionnaires returned from Shortwood.*

<i>Round</i>	<i>Questionnaire</i>	<i>Response</i>	<i>Extra Text</i>
39	180617		Question missing from thisquestionnaire.
39	180644		Question missing from thisquestionnaire.
42	210621	No	"But perhaps in retirement"

Q 65	Would you use a farmers' market in Pucklechurch?			(SH)
		Yes	No	<i>Total ticked</i>
	(tick one)	83	18	101
		75.5%	16.4%	91.8%

Extra text 4

Answered this question 101 91.8%
Did not answer 9 8.2%
The above % s are of the 110 *Individual questionnaires returned from Shortwood.*

<i>Round</i>	<i>Questionnaire</i>	<i>Response</i>	<i>Extra Text</i>
20.1	70715	Yes	"Occasionally"
39	180617		Question missing from thisquestionnaire.
39	180644		Question missing from thisquestionnaire.
42	210630		"Don't know"

Office comment : A farmers' market subsequently operated at the baker's shop in Pucklechurch for about 2 years, but then moved away from the parish.

Document History

<i>Date</i>	<i>Description</i>
19/11/08	First complete set of separate reports for Shortwood generated from database version << Questionnaires v3.11 MASTER.mdb>> and issued as <<SummerSurvey2007ShortwoodReports20081119.doc>> for first time showed questionnaires returned from collection Rounds in Village areas – Rounds 20.1, 20.2, 39 and 42 defined as Shortwood.
13/12/08	Updated reports for Shortwood generated from database version << Questionnaires v3.12 MASTER.mdb>> and issued as <<SummerSurvey2007ShortwoodReports20081213.doc>> with Village areas redefined with Rounds 6 and 44 (previously with Pucklechurch village) grouped with Lyde Green (Round 45) under 'Outlying' – Shortwood and Parkfield Rounds unchanged.
18/06/10	<p>Introduced this Document History.</p> <p>Updates corresponding to database versions up to << Questionnaires v3.44 MASTER.mdb>> including:</p> <p>v3.25: Rounds and Q4 Road anomalies corrected. Collection Rounds and (Individual) Questionnaires Returned report updated, Q4 responses updated and Rounds in Texts responses updated.</p> <p>v3.31: Corrections to household addresses included in Rounds, 0 count in question H7, and to Answered/Did not answer counts for RD type questions, and moved some misplaced text responses from H9.2 to Additional comments H10) . Corrections to some text response and comments, completing texts previously truncated during processing. Q19 'Other' row response included with 'Other' text.</p> <p>v3.42: Updated reports for bus questions Q44.1, Q44.2, Q45.1 & Q45.2 with correctuions to Departure and Return time responses and texts.</p> <p>v3.44: In Q44.1 inserted counts for 'Ticked in one or more of above rows' and 'Highly likely or likely in one or more rows ' . Inserted Answered count for Q45 overall (Q45.1 &/or Q45.2).</p> <p>Added reference to analysis of Bus Destination popularity and response Departure and Return times in file << Q45BusDestinations&TimesDemand v6.pdf>>.</p> <p>Question response texts and 'Extra texts' were extracted from the reports for the whole parish <<SummerSurvey2007WholeReports20100606.doc>>, which included some text being replaced with ... in an attempt to avoid causing offence or to preserve the anonymity of the respondent or household, questions missing in questionnaires noted under 'Extra text', minor editing corrections to text responses to bus questions Q44.1 & Q44.2, and Area with Round and Questionnaire number for Q45 text(s).</p> <p>Explanations on 'Text responses and Comments', 'Extra text' , 'Answered this question' counting, and 'Missing questions' were also copied from that whole parish reports document, extended a little to cover village areas and Shortwood specifically.</p> <p>Inserted Google Earth aerial view showing Village areas for reports and Pucklechurch parish boundary.</p> <p>This document released as <<SummerSurvey2007ShortwoodReports20100618.doc>>.</p>